# '57 ALFARATA

Wm. Keay
Juniata College
May, 1957

*Presenting*

# The 1957

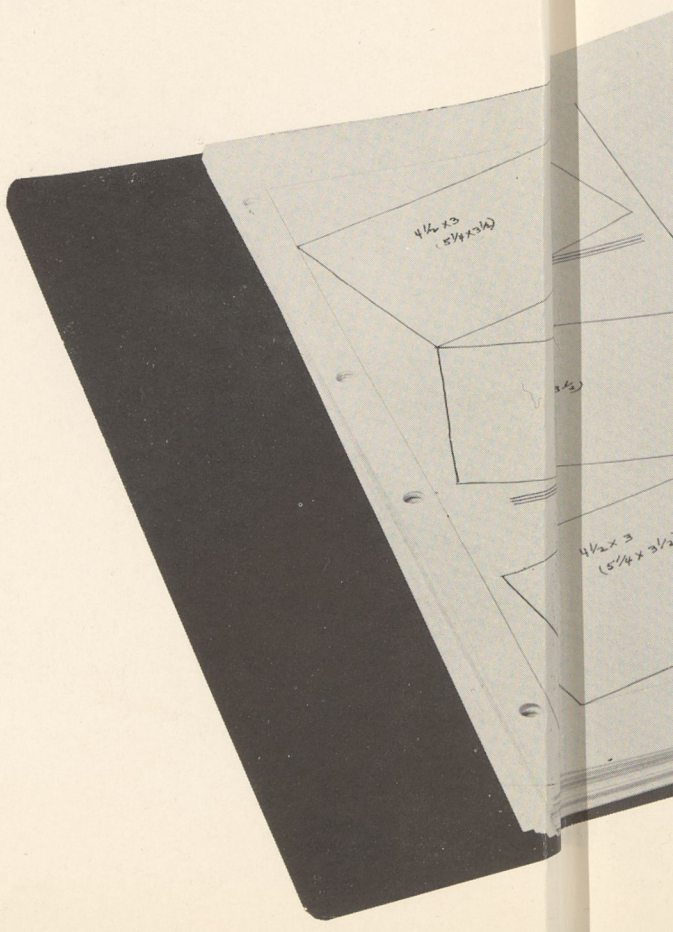

# '57 Alfarata

JUNIATA COLLEGE
HUNTINGDON PA.
JUNIATA COLLEGE
VERITAS
LIBERAT
1876
'57 ALFARATA
All Class
winner & trophy
Frank

# Foreword

Within these pages is your life, as shown in picture and word. This is your college, and the memories that you take with you from College Hill will be enhanced, we hope, by leafing through the pages of this, the 1957 edition of the *Alfarata*.

Four years can seem like a long time looking at it in the future, but in retrospect, four years seem to whisk by, and sooner than we really can comprehend, graduation is here.

The world moves on, and as it moves we find ourselves treading on new ground. Classes may come and go, and Juniata may change, but in our memories it will always remain the same. The hours spent in the labs or on those term papers will never be forgotten.

This is Juniata as you will always remember it, this is your Juniata presented in the following pages. Happy looking and pleasant memories.

# Contents


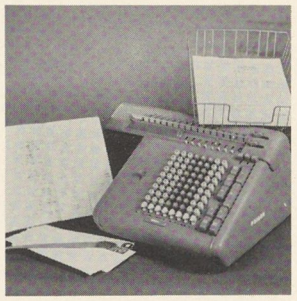

Administration

Page Six

Activities

Page Seventy

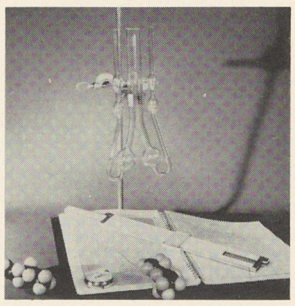

Faculty and Clubs

Page Eighteen

Features

Page One Hundred Two

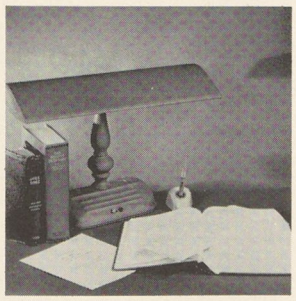

Classes

Page Thirty-four

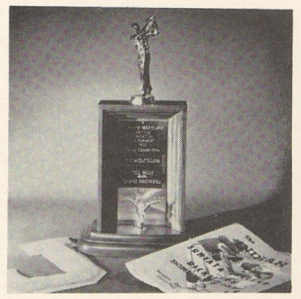

Athletics

Page One Hundred Twenty-two

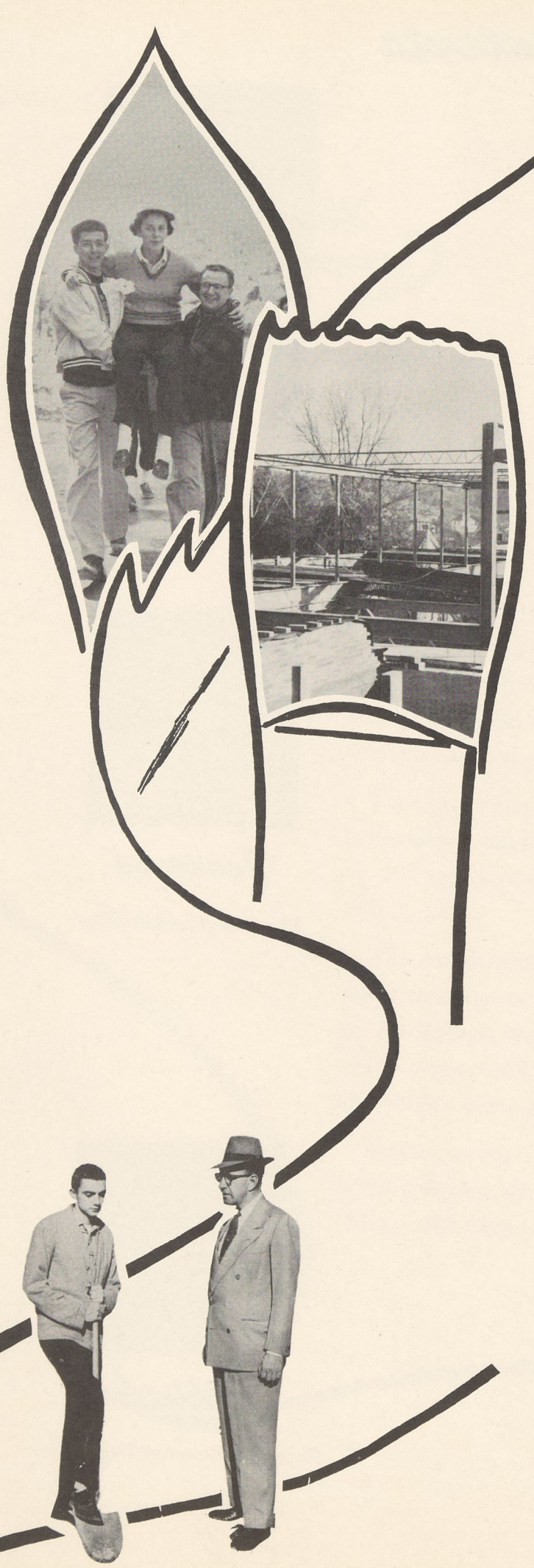

# Administration

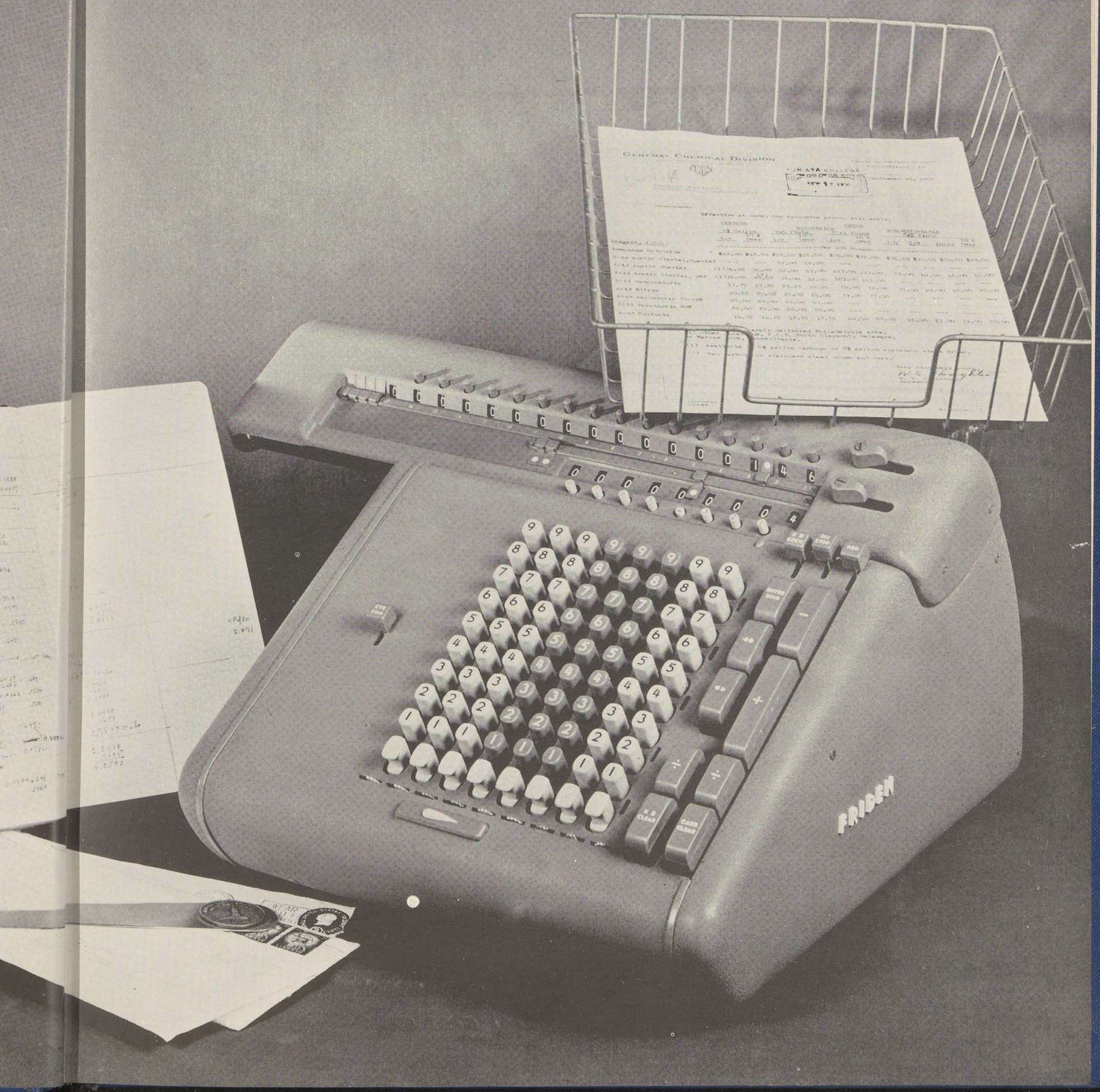

# *A Message From the President . . .*

Real life begins with a vision. It makes no difference how old you are or how many years you may live, if you have not had a vision of constructive, creative use for your life, you have never really lived.

Quite naturally, we hope that Juniata College has helped you to receive a vision for your life. If your dream is only material and selfish, you may be financially successful but your life will be empty and meaningless. If instead, you dream of a better community and a better world—a world of peace and opportunity—there will be many mountains to scale and deserts to be crossed.

From Freshman Days through Commencement each of you has had the opportunity to live in a community where there is much dreaming and action. It is a community to which many contribute—in the classroom, on the athletic field, and in the residence halls.

As you turn the pages of this 1957 Alfarata, you will recall the thrill of the gridiron, the experiment in the laboratory, the mark on the term paper, the ice skating on Snowflake Lake. But most of all you will remember the students and faculty who may have helped you to see the vision.

Upon your vision, rather than upon the hydrogen bomb, may depend the peace of the world.

CALVERT N. ELLIS
President

President and Mrs. Ellis entertain the Freshmen during Freshman Days.

President Ellis' home in Taylor Highlands.

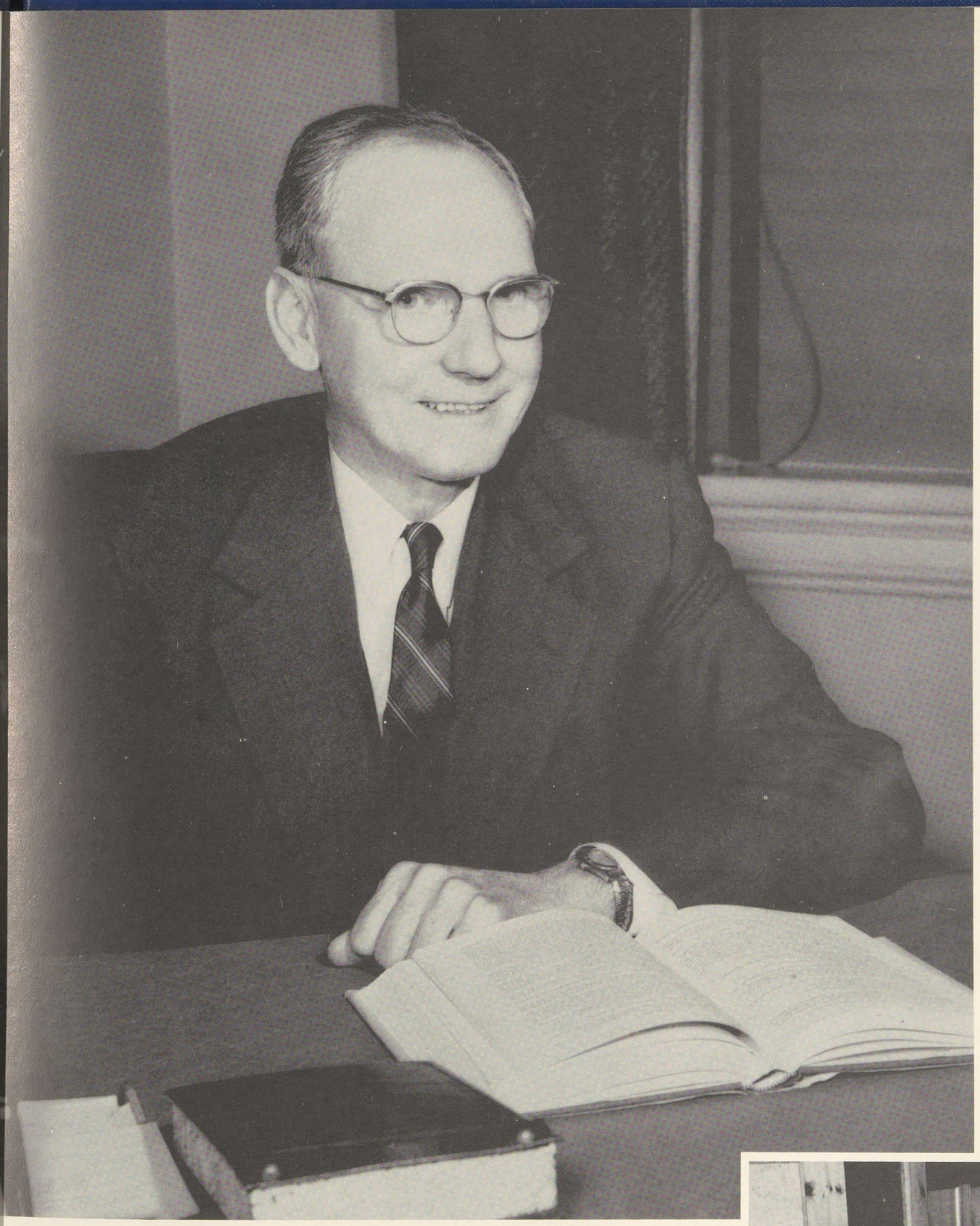

PRESIDENT CALVERT N. ELLIS

At a small college of the type that JC is, students get a chance to meet and become friends with the president. Such occasions as the president's tea and informal chats in Totem Inn or elsewhere on campus give the students a chance to know the president as an individual and more than just a person who is head of the college.

Chatting at the president's tea.

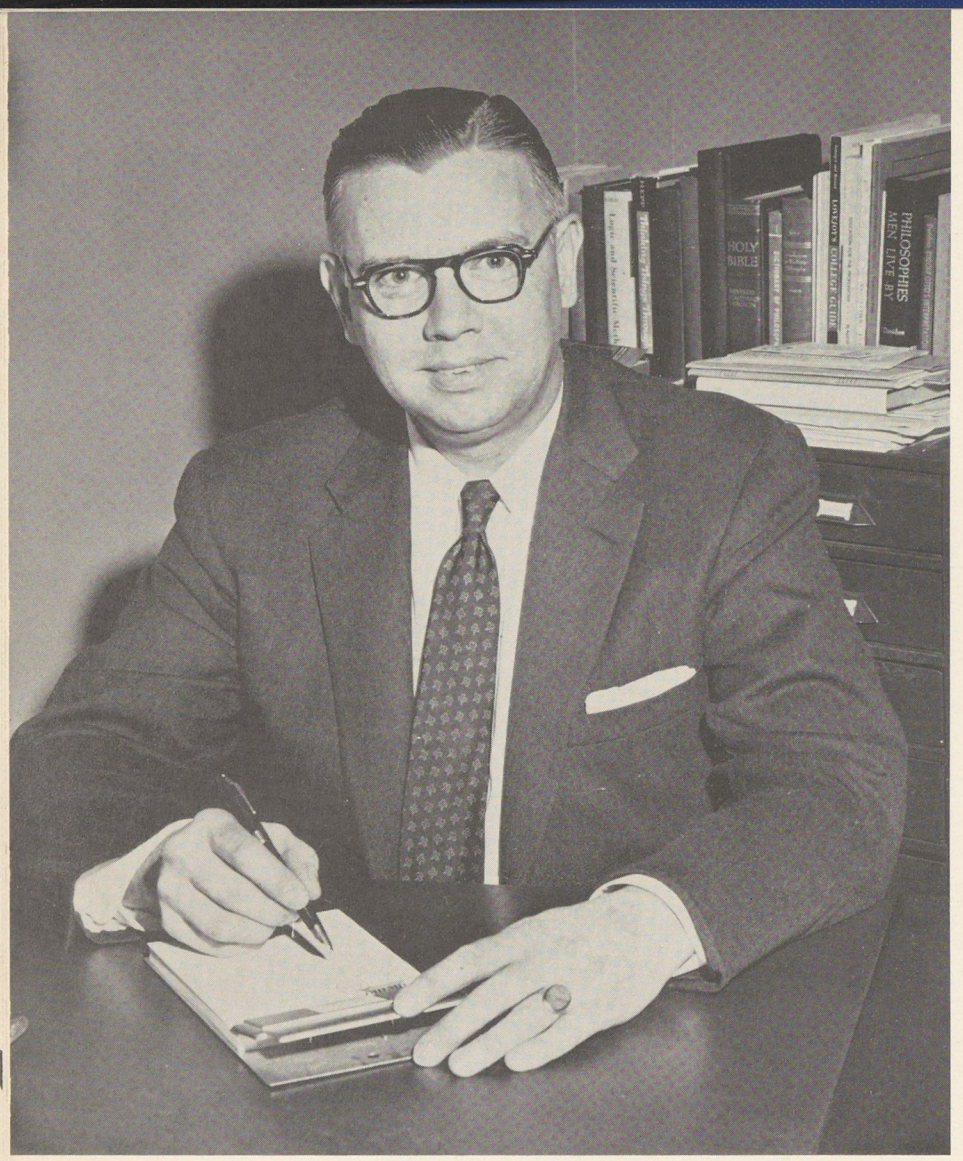


DEAN MORLEY MAYS

# Dean of Men

A familiar face on campus has departed from the scene. Ever since his appointment as dean of men in the fall of 1952, Doctor James Penny has been a friend and counselor to the male students on the campus.

A graduate of Indiana State Teachers College, class of 1947, and Teachers College of Columbia University, Dr. Penney served three years in the Army Corps of Engineers during World War II. Before coming to JC he was dean of men and instructor in political science at the Harrisburg center of the Pennsylvania State College for two years.

Besides his duties here on campus as dean, Dr. Penney was also assistant professor of psychology and placement director. In his capacity as placement director, interviews were arranged between numerous companies and interested seniors.

Dean Penney left his position at Juniata after the first semester to accept an appointment as assistant professor of guidance and psychology at Boston University.

# Dean of the College

Meet the dean of the college. A Juniata alumnus from the class of 1932, Doctor Morley Mays has been dean since 1948, when he started his second tenure on College Hill.

Graduated with a B.A. in English, Dean Mays was appointed after graduation as an instructor and director of publicity, posts which he held until 1938. Presently, besides his position as dean, Dr. Mays is professor of philosophy, in which field he earned his doctorate at the University of Virginia. As a Phi-Beta-Kappa graduate, he is the only known Juniata student to have obtained this honor in graduate school.

Doctor Mays is married and has two young children. His wife is also a Juniata graduate, class of '33, both interestingly, having held the editorship of the Juniatian in their senior years. When not busy at college or home, Dr. Mays has two hobbies that interest him, photography and genealogy, which is the science of investigating descent from an ancestor. He also "enjoys playing the piano for his own entertainment."

For about the past three years, Dean Mays has had a daily radio news show over WHUN late in the afternoon. On Sundays, as an "amateur theologian" and ordained minister in the Church of the Brethren, he often mounts the pulpit to preach.

DEAN JAMES PENNEY

# Our Deans

## Dean of Women

Juniata's new dean of women, Miss Barbara Bechtell, was on campus only a day or two until she had become a close friend of many Juniatians. This can easily be explained in that Miss Bechtell has an outreaching personality, was a student herself just prior to her appointment and has had excellent training and considerable experience in working with collegians.

Dean Bechtell is in close contact not only with the problems of Juniata coeds, but also with all facets of college life. She takes great interest in campus activities. She spent much time this year discovering as much as possible about the college and its population. Her youthful attitude and outlook on life are accompanied by a maturity which supplies a guiding hand over the whims of the student body.

A Senate advisor, Dean Bechtell also serves on the campus judiciary. Her favorite hobby is fishing, and she is pleased to be in central Pennsylvania if for no other reason than the good streams in the area.

Dean Bechtell truly has the interest of the students at heart, and Juniatians will be happy to have her stay here for many years.

DEAN BARBARA BECHTELL

DEAN CHARLES GODLASKY

## Dean of Men

The men on campus also received a new dean this year. Taking over at mid-semesters in January, Charles Godlasky not only became dean of men, but also became placement director and continued as an instructor in sociology.

Dean Godlasky is a Penn State graduate, class of 1951, and after two years service in the Air Force at Wright Patterson Air Base, he returned to State in 1955 where he worked as a graduate assistant, teaching 15 hours per week and gaining his masters degree. He is presently working toward his doctorate while here at College Hill.

While at State in his undergraduate days, he was first string tackle on the football team for a year, gaining his letter as a junior. At JC, besides teaching last fall, he was also line coach of Ken Bunn's '56 Indians.

Mr. Godlasky is married and has three children, two girls and a boy.

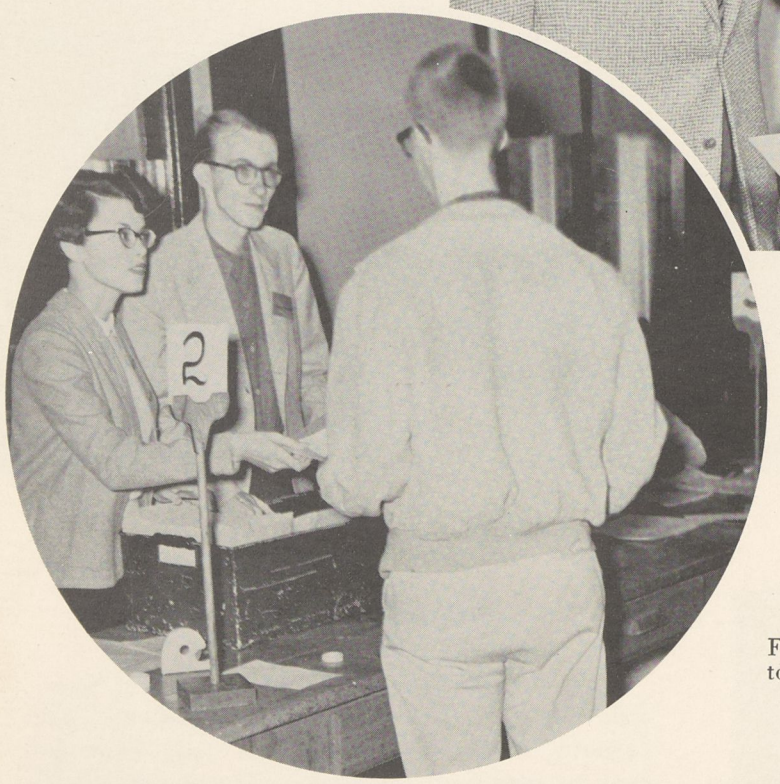

## Treasurer's Office

Shown looking over some important financial information are Mr. Steven Stoianoff, assistant in the treasurer's office; Mr. John Fike, treasurer; and Miss Hilda Nathan, assistant to the treasurer.

First, take these cards to your advisor . . .

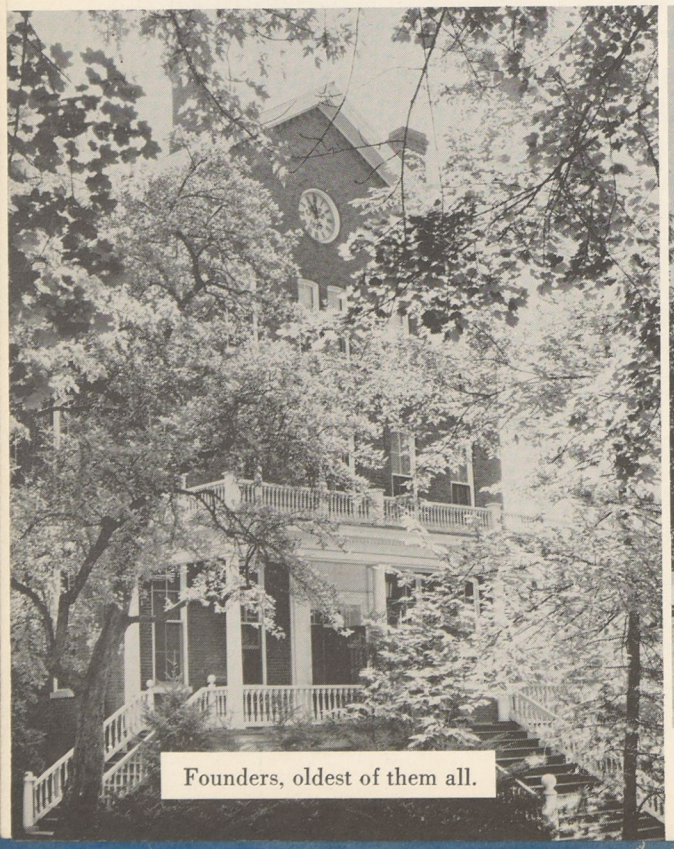

Founders, oldest of them all.

Oller Hall, cultural center of the campus.

## Registrar's Office

Looking over the instructions for spring registration are Mrs. Lois Guyler, assistant in the registrar's office; Mr. James Bray, registrar; and Miss Marjorie Johnston, assistant to the registrar.

Professor Yoder photographs the Freshmen . . .

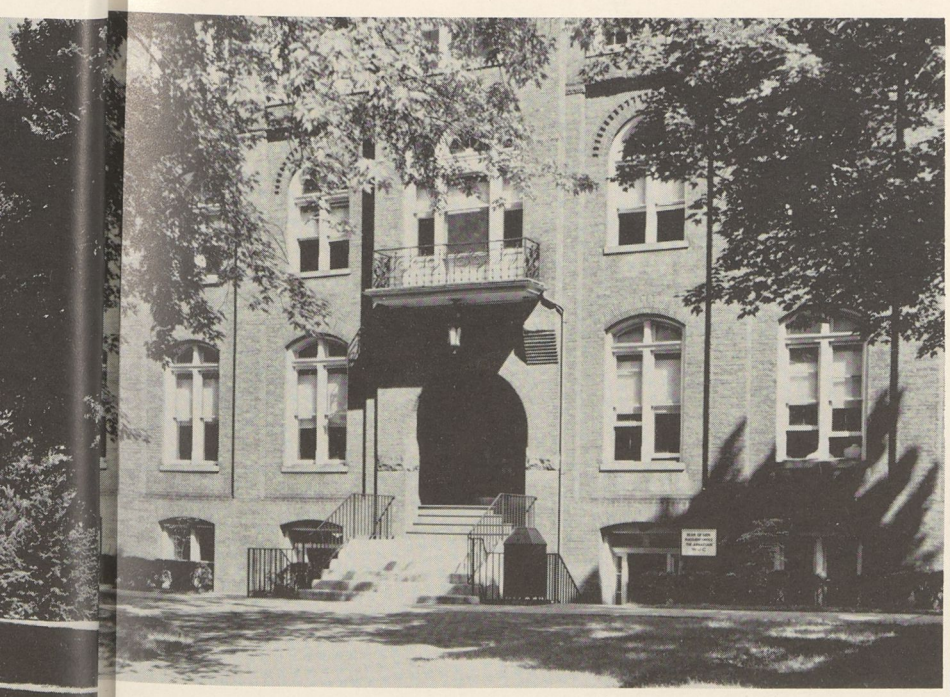

Students' Hall, hub of intellectual activity.

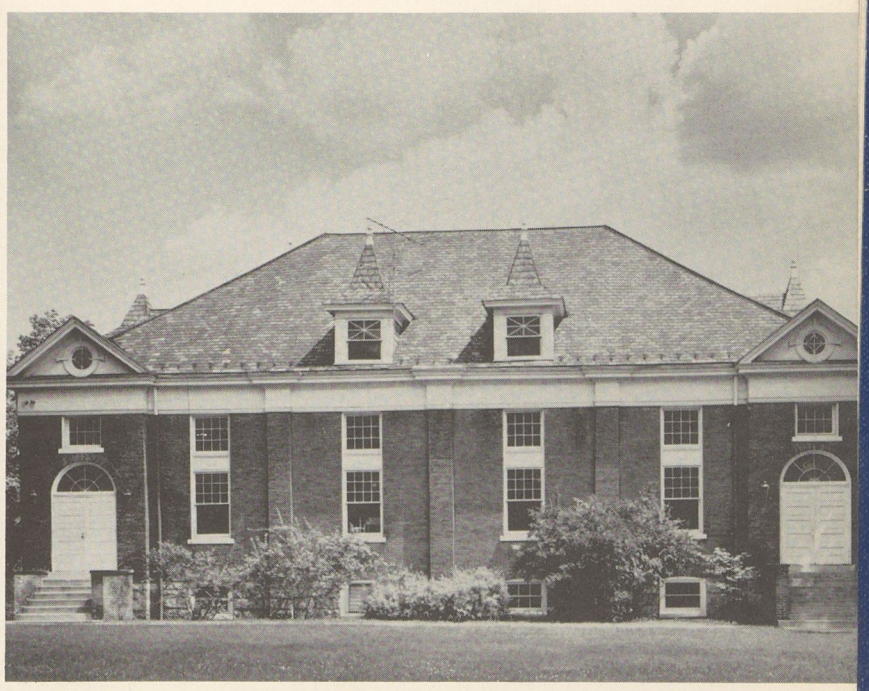

Women's Gym, Totem Inn one flight down.

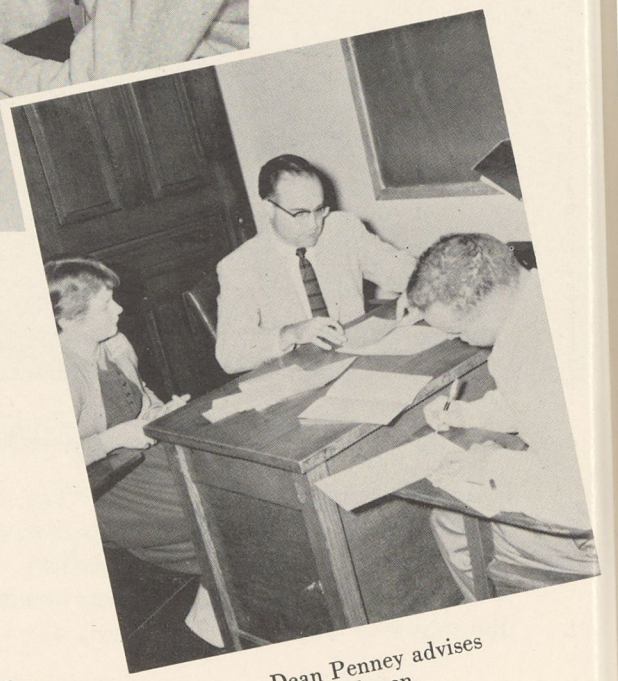

Dean Penney advises the Freshmen.

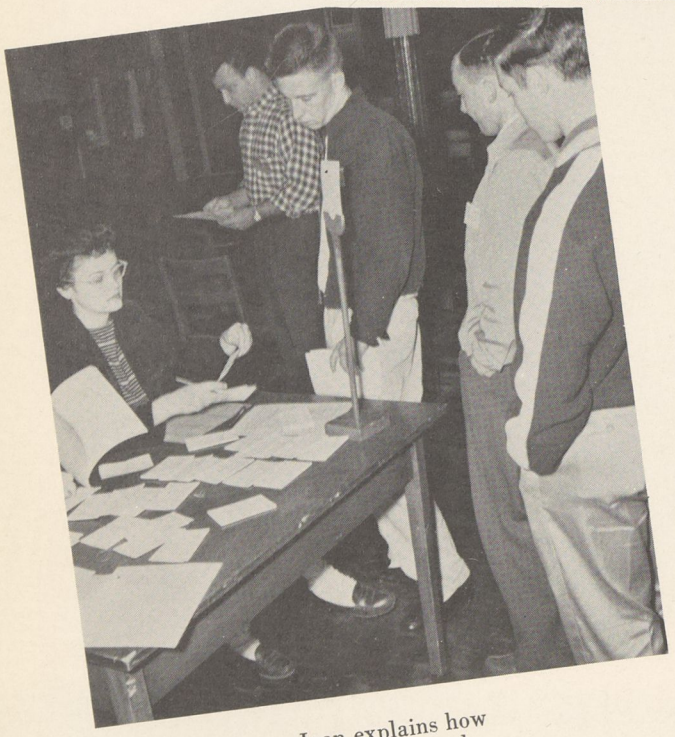

Joan explains how to fill out a card . . .

## Admissions Office

Seen seated around his desk are Mr. Robert Newcombe, director of admissions; and Mrs. Barbara Weaver, assistant to the director of admissions.

New Dorm for men situated on Juniata's north campus

The Cloisters, a view of the rear patio and arch

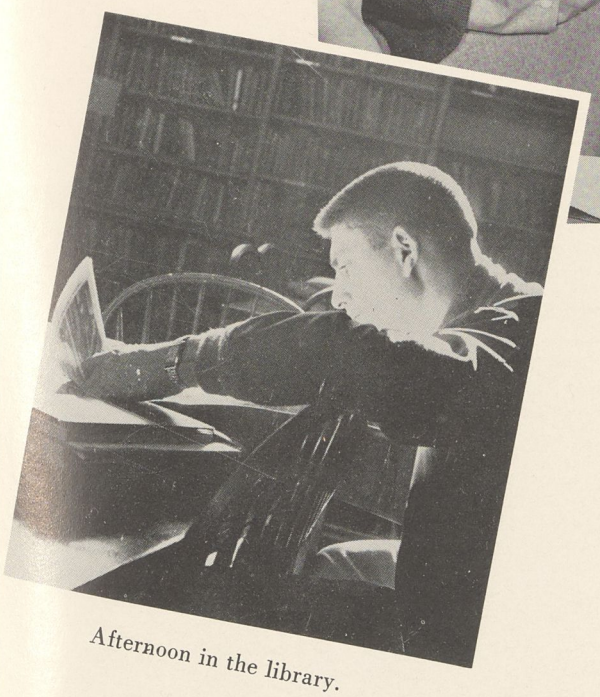

Afternoon in the library.

Looking over the card file at the main desk in the library are Mrs. Conley, secretary in the library; and Miss Anna Winger, assistant librarian. Miss Sarah Hettinger, librarian, received a leave of absence for the second semester.

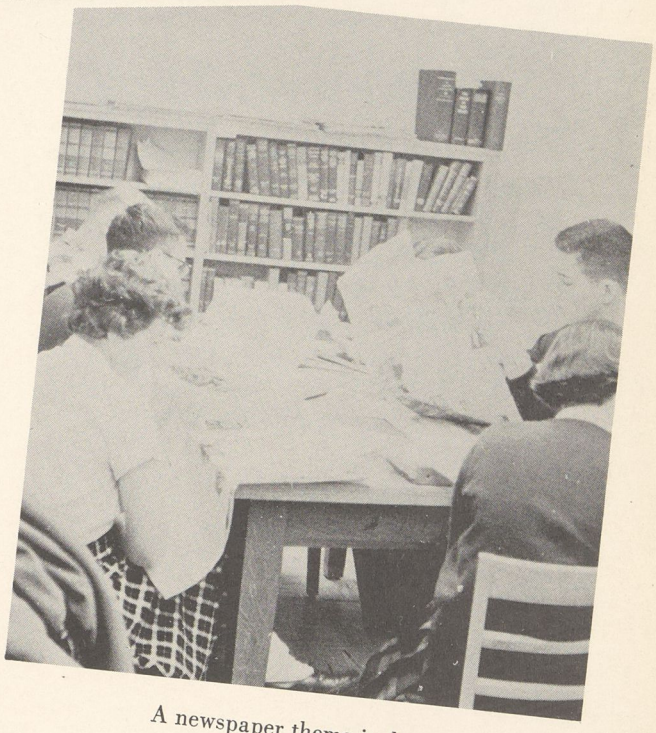

A newspaper theme is due.

Library, Juniata's book haven.

Memorial Gym, home of Juniata's cagers

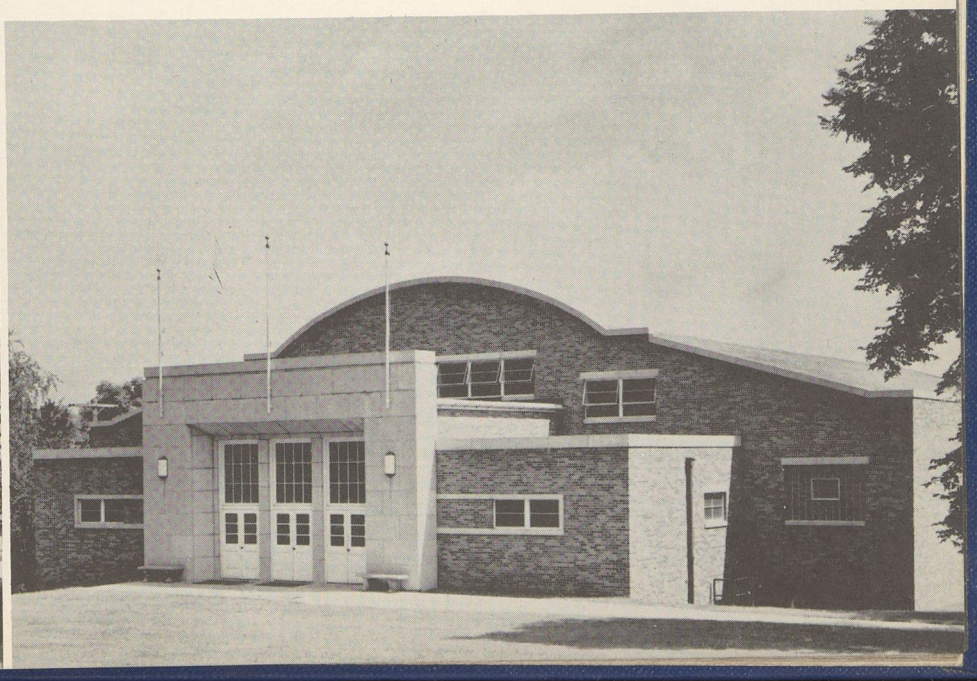

## Medical Staff

Feeling sick? Have a cold? If there is anything ailing you a trip to the infirmary should set your health back on the right road. Shown in this picture are Miss Jeanne Lowe, resident nurse; Dr. William Patterson, college physician; and Miss Barbara Over, resident nurse.

## Secretarial Staff

Every good office must have a good secretary, and here are Juniata's. First row: Mrs. Ruth Fluke, secretary to Dean Godlasky; and Mrs. Barbara Rowe, acting executive secretary. Second row: Mrs. Vera Glasgow, secretary to Dean Mays; Mrs. Mary Ann Smith, assistant to Director of Publicity; and Miss Kay Sollenberger, secretary to Mr. Brumbaugh.

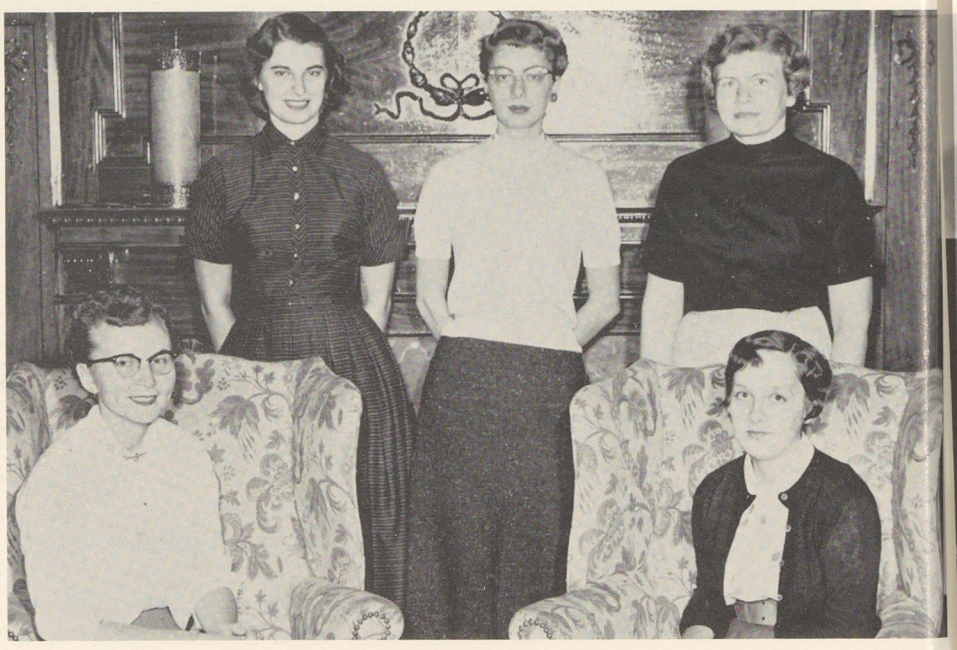

Fire Tower entrance, Girls' Dorm.

Swigart Hall, domicile of the music major.

The Sto

# Religious Leaders

Religion plays an important part in college life. Three members of the Juniata family who are concerned with this aspect of life here at Juniata are Rev. John Middlekauff, minister of the Stone Church of the Brethren; Rev. Clarence Rosenberger, church representative; and Rev. W. Robert McFadden, instructor in biblical studies.

# Administrators

Some of the familiar faces known around College Hill are Mr. Harold Brumbaugh, assistant to the president and alumni secretary; Mr. Paul Friend, business manager; Mr. Robert Fisher, manager of Totem Inn; and Mr. A. William Engel, Jr., director of publicity.

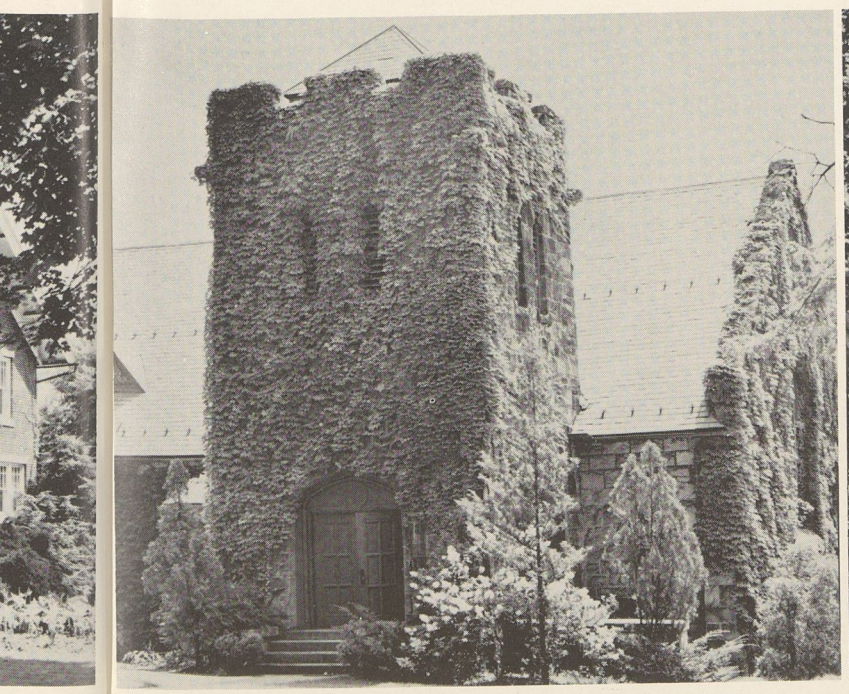

The Stone Church of the Brethren, as seen from 17th Street.

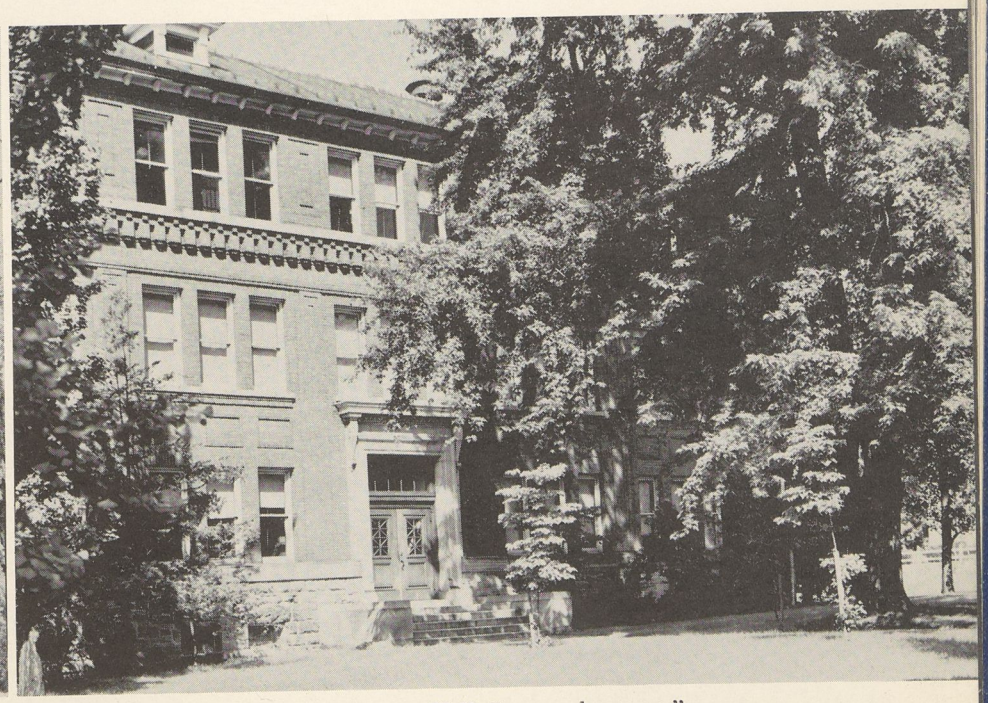

Science Hall, "across the street."

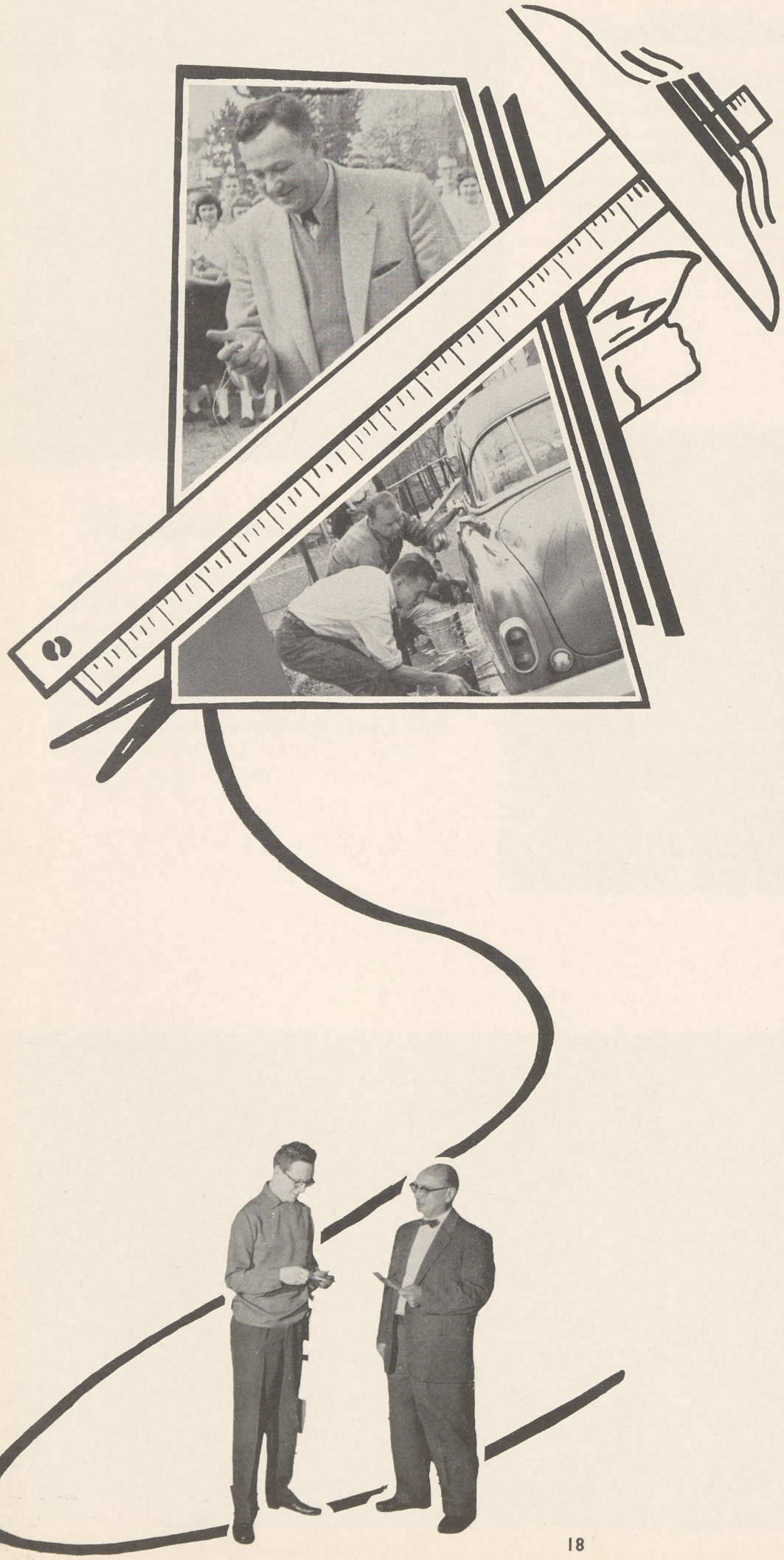

# Faculty and Clubs

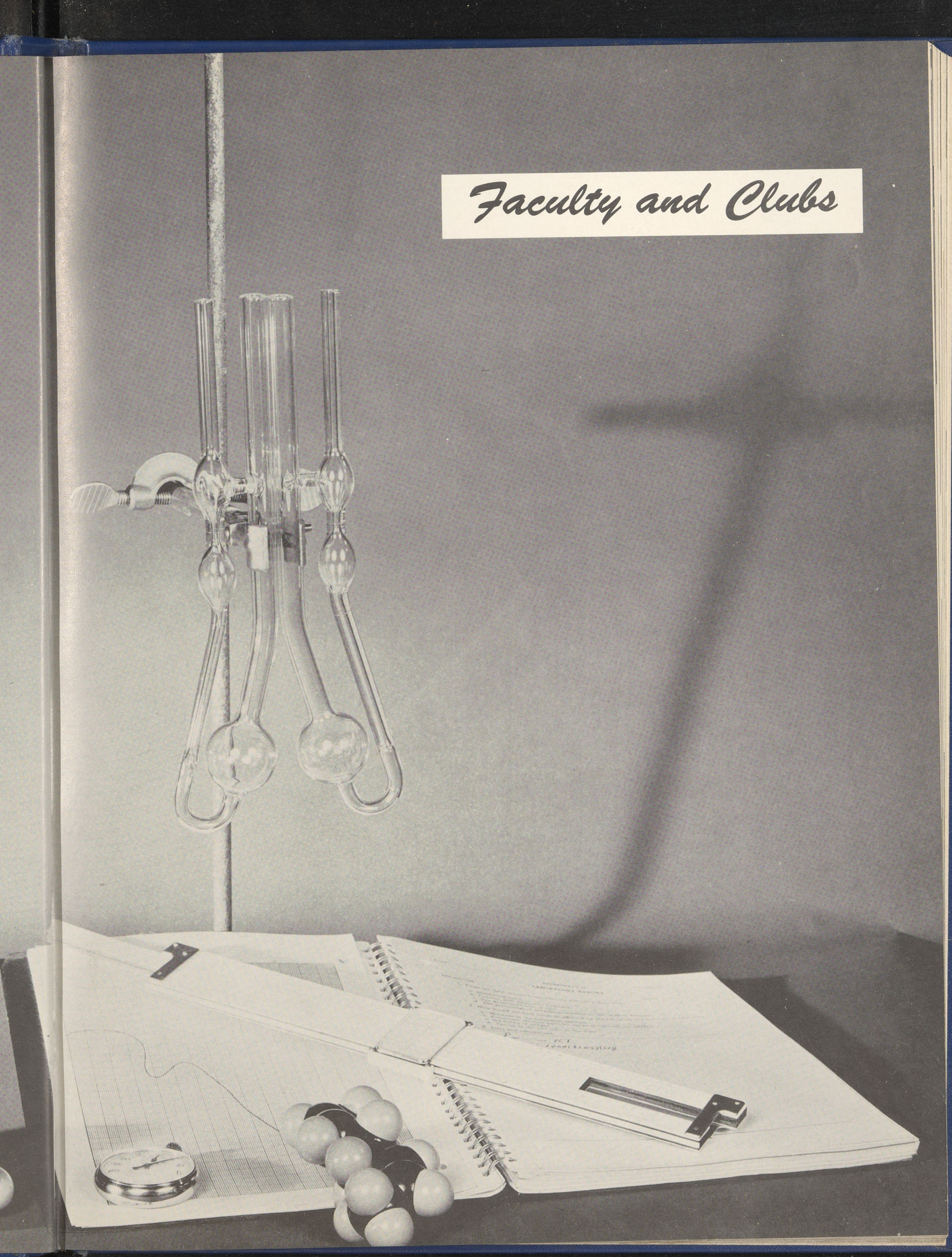

Front row: D. Klebe, B. DeJanney, E. Campbell, P. Klapsogeorge, D. Backus, G. Carnahan, Mr. Bray, P. Bauer, M. White, T. Hetrick. Second row: L. Hershberger, L. Kerr, C. Baish, B. Fritchey, J. Lashley, M. Snyder, L. Speice, B. Barr, J. Gearhart, D. Schrock, N. Winters. Third row: M. Berkebile, J. Burkett, C. Miller, M. Mathews, L. Frey, M. Schade, J. Schall, J. Rowland, S. Paxson, W. Lafe. Back row: N. Nevin, M. Rudolph, C. Holsopple, M. Goodrich, B. Bennett, R. Fink, R. Livingston, C. Betz, R. Knouse.

# Masque

Potential actors, actresses and other theatrically minded students at Juniata find the Masque an outlet for their interests and activities.

In addition to the annual Masque production in the spring, the members held meetings every second and fourth Thursday to study plays, to give workshop productions and learn stage techniques.

Two groups are found within the club, the Cue and Curtain Players and the Masquers. The Cue and Curtain Players consist of the members who have been occupied with workshop productions. The Masquers, an honorary group of the Masque, earned membership through a system of points and chairmanships symbolized by a gold Masque key.

Dr. Harold Binkley, Professor of English; Dr. Robert Thornburg, Assistant Professor of English; Miss Esther Doyle, Associate Professor of English; and Dr. James Wilson, Assistant Professor of Art.

OFFICERS—Front row: T. Hetrick, J. Gearhart. Back row: D. Backus, M. White, G. Carnahan (president).

Front row: C. Beltrame, B. Leuthold, C. Olbrich, L. Frey, N. Miller, F. Sweitzer. Second row: D. Rosewarne, J. Bradley, A. Stotenburg, M. Rearick, B. Zoellin, E. Wagner, K. Spangler, B. Nazzaro, S. Shemeld. Back row: D. Stoyka, M. Hoffman, J. Deery, A. Beeghly, J. East, B. Caulton, I. Miller, J. Hanneford, D. Schrock, I. Dimmick, J. Wenger, E. Nelson, J. Lowe.

# *Lambda Gamma*

Organized for home economic majors and all other interested persons, Lambda Gamma is the campus representative of the American Homemakers Educational Association. The purpose of the local club is not only to promote homemaking, but also to reveal the widespread opportunities in the field of home economics.

Activities of the group are not limited to selling hot dogs at football games and sponsoring the popular pizza pie sales. As evidence of their extensive interests, the girls also participate in an annual Christmas Service project for the Huntingdon hospital. Whenever possible Lambda Gamma members secure outside speakers and plan educational trips.

OFFICERS: E. Wagner (president), K. Spangler, M. Rearick, B. Zoellin.

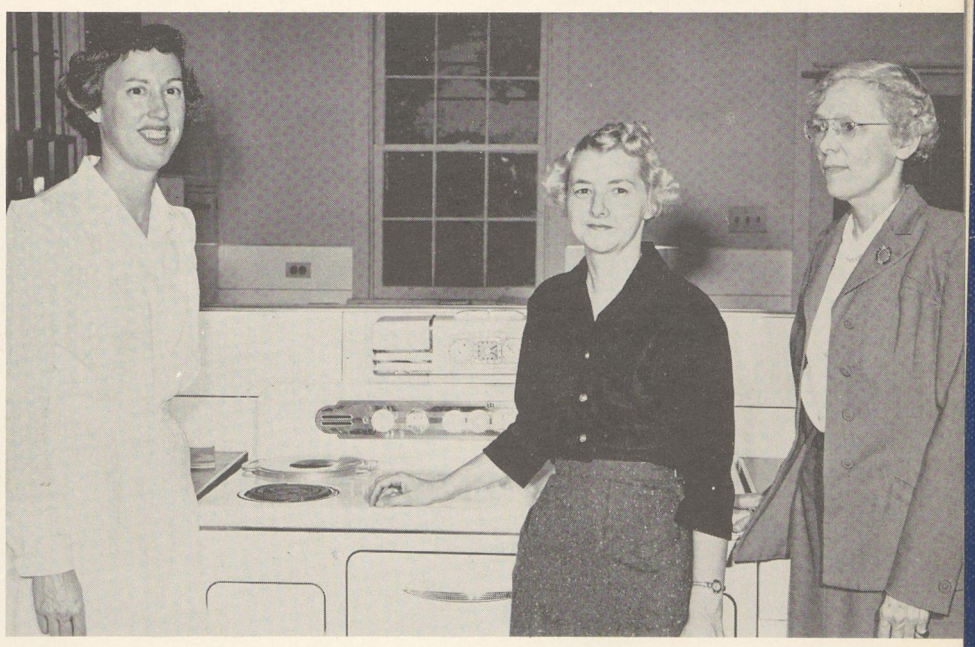

Mrs. Helen Hartzler, Assistant Professor of Home Economics; Mrs. Marjory Joseph, Assistant Professor of Home Economics; and Miss Gertrude Butler, Professor of Home Economics.

Front row: Miss Engman, B. Shaffer, J. White, H. Sell. Back row: P. Amash, P. Marcocci, M. Shugert, H. Schmidlen, M. Fairbairn, Dr. Clemens.

# Pyrenees Club

A blend of two languages, French and Spanish, combined with interested students produces the Pyrenees, a language club formed for social and study purposes.

Interest in both world and local affairs is evidenced by the club's activities. Each year a CARE package is sent to Europe. On campus, projects consist of sponsoring at least one French or Spanish movie during the year and presenting marionette shows. Coffee and soft drinks sold during home football games satisfy both the club's treasury and many a spectator's thirst.

Pyrenees members also took part in the May Day lawn display and concluded the year's events with a picnic.

OFFICERS: M. Fairbairn, J. White (President).

Dr. George Clemens, Professor of Modern Languages; Miss Jane Parker, Instructor in Modern Languages; and Miss Bernice Engman, Instructor in Modern Languages.

Mr. Werr
Dolnikows

Front row: A. Scheib, P. Bauer, E. Donnelly, B. Shaffer, S. Ward, M. White, B. Zoellin, P. Lankford, M. Shugert, M. Bricker, C. Holsinger, R. Savage. Back row: G. Cline, D. Suloff, J. Kerr, J. Senft, Mr. Dolnikowski, J. Butler, N. Plummer, P. Wright, W. Redpath, J. Snare.

# German Club

Under the sponsorship of Mr. George Dolnikowski, the German Club, one of the more recent additions to Juniata's roll of organizations, has become very active on campus. A stimulation of the student's interest in German life, language, and customs is the object of the club.

Highlighting this year's activities was the presenting of awards to four outstanding German students. The awards, books on German literature and art, were sent from the German Embassy in Washington, D. C. Club programs included the showing of educational movies on various subjects; outings and social activities were other regularly scheduled events.

Mr. Werner Loewy, Instructor in Classical Languages; and Mr. George Dolnikowski, Instructor in German.

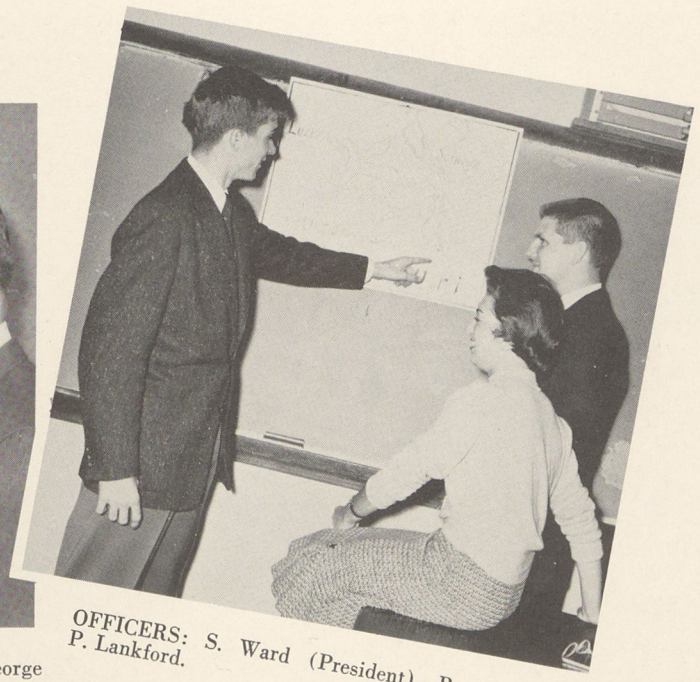

OFFICERS: S. Ward (President), B. Zoellin, P. Lankford.

Front row: S. Raffensperger, C. Hoffman, J. Brumbaugh, J. Rowland, K. Holsinger, Dr. Johnson, C. Fox, L. Landes, K. Rockwell. Second row: L. Hershberger, C. Schenck, A. Wright, J. Binkley, R. Dilling, D. Lowdermilk, R. Livingston, J. Swarr. Third row: M. Mandeville, F. Burlew, B. Orner, A. Wohlbruck, J. Fyock, T. Fouse, D. Hancox, J. Senft, R. Quinn. Back row: A. Smith, L. Dunlap, N. Geisel, M. Chidester, J. Gearhart, C. Winter, J. Powell, R. Doyle.

# Touring Choir

One of Juniata's best ambassadors of good will is the Touring Choir. In September the thirty-two men and women chosen by Professor Johnson to represent Juniata began preparations for their annual tour in January. The tour lasted for ten days, and the choir sang in Ohio and Pennsylvania.

The spring months saw the choir still busy preparing for several tours on which they presented Sunday concerts. Highlights of their program included a cantata and a medley of tunes from Oklahoma.

Dr. Donald Johnson, Professor of Music; Miss Mary Jo Pfotenhauer, Instructor in Music; Miss Marie Jaeger, Instructor in Music; Dr. Jack Brammer, Associate Professor of Music.

A practice session in Swigart Hall.

Mum for Mom, Pete?

Play a simple melody.

# Band

Of prime importance in providing spirit at pep rallies and football games in the fall was the Marching Band, strikingly bedecked in white blazers, gray flannel trousers and skirts, and white bucks. The band performed this year at each of the four home games and twice made trips to support the football team at away games.

Directed by Dr. Jack Brammer, the band met three times a week for practice during marching season. Assistant director was Pete Fahrney, who led the band through their formations at the games and took charge during pep rallies.

After football was over, the band practiced once a week and performed concert music. A chapel performance and the annual concert on May Day highlighted the band's activity this spring.

Front row: K. Eichelberger, A. Wohlbruck, B. Swope, M. Shirk. Second row: P. Fahrney, C. Olbrich, M. Trigg, G. Williamson, J. Guyer, D. Hinckle, L. McCormick, D. John, J. Williams, M. White, M. Kreps, A. Norris. Third row: D. Briggs, J. Senft, J. Snare, D. Aurand, L. Derstine, L. Kriebel, S. Willison, J. Swarr, J. Deery, S. Nace, P. Klapsogeorge, S. Grove. Back row: N. MacDonald, C. Middleton, C. Holsopple, M. Vonada, K. Holsinger, J. Fyock, C. Fox, B. Newman, S. Ward, P. Wright, W. Braunwarth, E. Schlosser, R. Barnard, N. Phennicie, J. Butts.

Front row: B. Bowman, A. Adams, L. Davis, E. Lehman, M. Bricker, C. Miller. Second row: J. Ciccarelli, J. Hayes, S. Nace, Miss Mary Jo Pfotenhauer, E. Lantz, H. Herr. Back row: G. Hess, D. Stackhouse, R. Ott, B. Staufer, H. Deuchar, C. Fleming, G. Smeltzer.

# Chapel Choir

Juniata's three weekly chapels are made much more enjoyable by the music of the Chapel Choir. The fifteen girls and twelve boys who compose this choir practice three times a week in preparation for their chapel appearances and for their Christmas and spring programs. This year's Christmas program featured two cantatas, "The Appalachian Nativity" and "Christmas Cantata."

The choir is directed by Miss Mary Jo Pfotenhauer, and their organist is Sam Douglas.

Jackie prepares for her recital.

One of the weekly afternoon chapel choir practices.

# F.T.A.

The Student National Education Association, although sounding like a new organization is merely the familiar Future Teachers of America garbed in a new name, and is the second largest organization on Juniata's campus. Through its affiliations with both the National Education Association and Pennsylvania State Education Association its members are kept informed on current activities of professional interest.

At its monthly meetings attention is focused on existing conditions in the educational field through panel discussions, guest speakers, and skits.

S.N.E.A. conducts a wide range of activities, such as an annual Halloween party for local school children, a Christmas carol service at the hospital, and the promotion of World University Service. This year S.N.E.A. members undertook a program of acquainting sub-freshmen with Juniata's education department.

Dr. Edgar Kiracofe, Professor of Education; Miss Gladys Weaver, Instructor in Education; Mr. Fred Berkebile, Assistant Professor of Education.

OFFICERS: J. Senft, C. Titus (president), S. Paxton.

OFFICERS: F. Wenzel (president), D. Lantzy, M. Fairbairn, R. Bennett, M. Donadio.

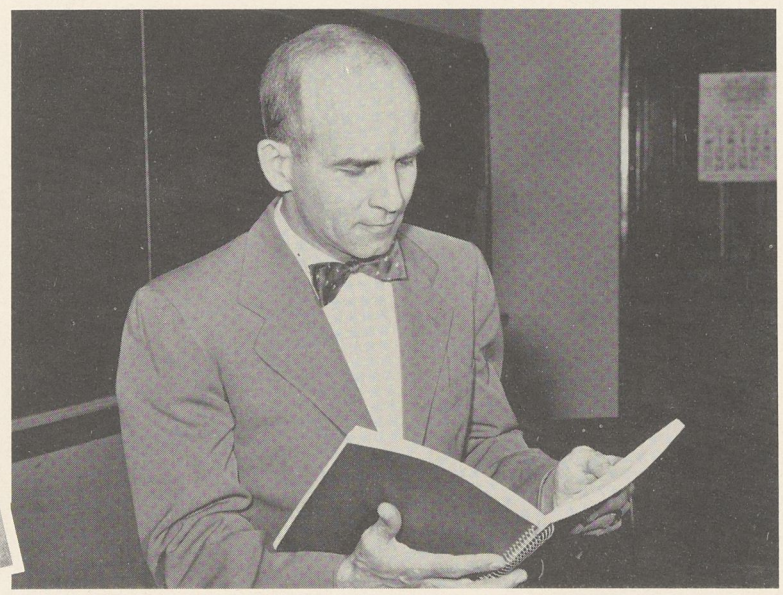

Mr. Kenneth Crosby, Professor of History; Mr. Philbrook Smith, Instructor in History, not shown.

# I. R. C.

The International Relations Club concerns itself with the attempt to understand the peoples of the world, and uses the knowledge thus obtained to aid them in finding solutions for the problems between nations.

In order to promote these ends, this organization interviews guest speakers and views movies relative to the lectures.

A considerable portion of the membership consists of individuals who are not majoring in a field related to political science. For this reason, the meetings are designed to be informal, and to provide concise and thorough information on the topics.

Front row: B. DeJanney, M. Grimm, L. Hull, F. Wenzel, M. Donadio. Back row: Dr. Crosby, R. Bennett, I. Dimmick, P. Klapsogeorge, J. Hoffman, M. Fairbairn, A. Scheib, P. Amash, P. Lantzy.

Mr. Herbert Miller, Assistant Professor of Economics; Mr. Thomas Nolan, Instructor in Economics; and Mr. I. Newton Taylor, Instructor in Business Law.

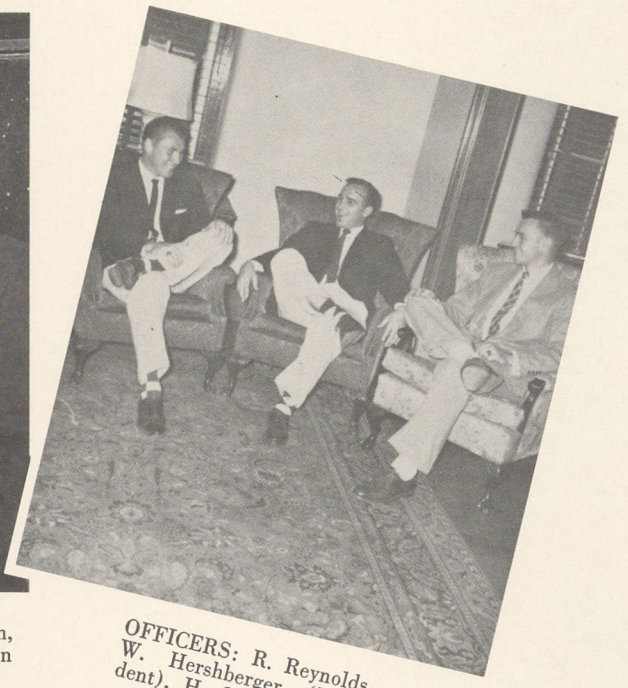

OFFICERS: R. Reynolds, W. Hershberger (President), H. Gibbel.

# Tycoon Club

The Tycoon Club, Juniata's "business men of tomorrow," started their year with an interesting and enlightening conference. The mobile unit and field workers of The Burroughs Company visited the campus and remained for two days. The Tycoons attended movies and lectures given by the representatives of this company and received valuable information about new machines in the business world and employment opportunities in this field.

During the year, the more than sixty members of the club held their monthly meetings, inviting several speakers to talk on business and business opportunities. Also several informative field trips to some of the area's businesses were made.

Front row: R. Nahrgang, G. Beard, D. Adams, A. Olt, F. Alderfer, A. Blough, R. Means. Second row: M. Ardary, R. Mumma, H. Gibbel, R. Kramer, J. DeNicola, W. Hershberger, W. Burchfield, S. Scialabba, R. Reynolds, G. Zeh. Third row: J. Colross, C. Passmore, D. Murdoch, R. Passmore, D. Long, T. Woodrow, J. Muir, J. Heck, W. Marriotti, P. Adams, W. Martin. Back row: K. Fassnacht, F. Barnhart, C. Mills, P. Stefanini, M. Armstrong, D. Aurand, C. Fox, D. Gross, R. Pinney, Mr. Nolan, G. Port.

Front row: C. Henry, Dr. Hartzler, K. Narbut, C. Newborg, K. Gentry, G. Hess. Back row: Dr. Rockwell, R. Chamberlin, D. Saylor, L. Davis, H. Saylor, L. Stratton, Dr. Blaisdell.

# Chemistry Club

From the "qual" and "quan" labs in the basement to the organic lab on the third floor they come. They are the chemistry majors.

Closely affiliated with the Central Pennsylvania Section of the American Chemical Society, the Chemistry Club devotes its time to furthering the knowledge of its members in the field of chemistry. Field trips are held each year at which time these future chemists get a chance to see chemistry at work in industry. This year the club traveled to Lewistown to visit the American Viscose plant.

Throughout the year movies are shown and discussions are often held.

OFFICERS: L. Davis, K. Narbut, R. Chamberlin (president)

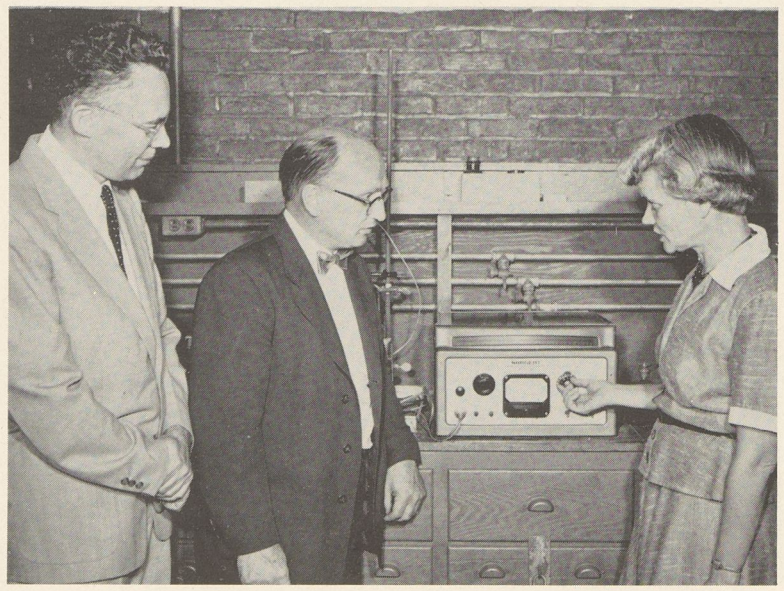

Dr. B. Edwin Blaisdell, Lecturer in Chemistry; Dr. Donald Rockwell, Professor of Chemistry; and Dr. Eva Hartzler, Associate Professor of Chemistry.

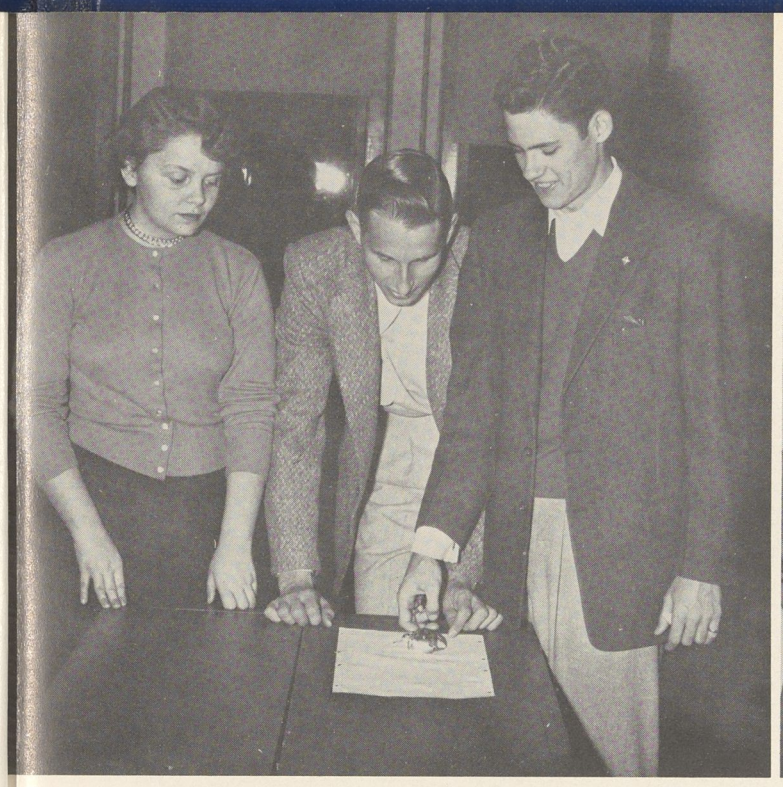

OFFICERS: E. Lantz, L. Davis, J. Corrigan (president)

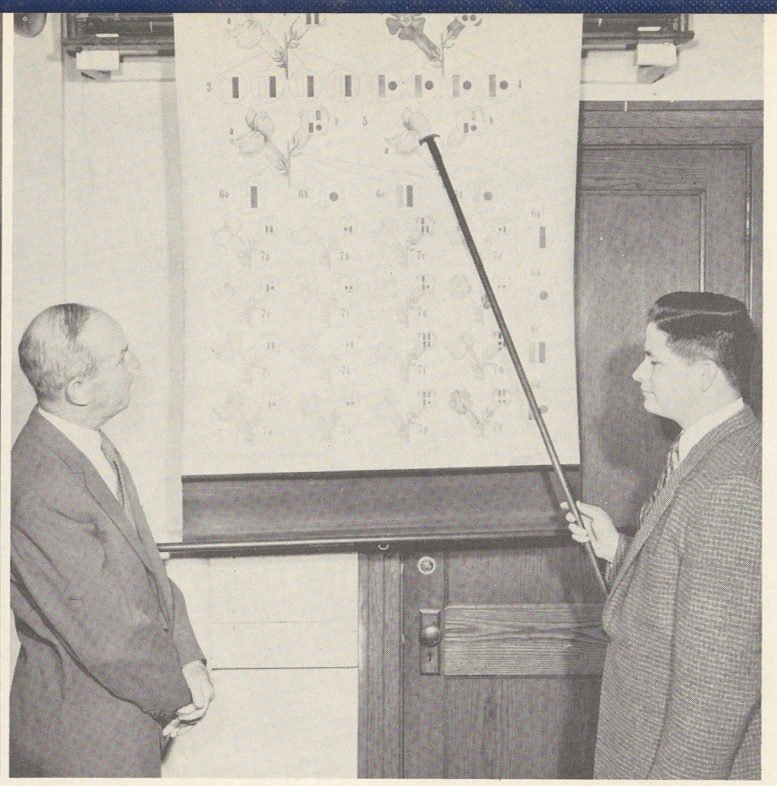

Dr. Homer Will, Professor of Biology; and Dr. John Comerford, Instructor in Biology.

# Scalpel and Probe

For students preparing to meet their first cadavers, or perhaps an array of test tubes the Scalpel and Probe offers information. Frequently, guest speakers, such as doctors and other men interested in the field of biology, lectured to the group.

One of the big events of the year was the annual trip to one of the local hospitals where the members observed the methods and skills they were learning put to practical use. One of the highlights of this excursion was the trip to the operating room where students were given an opportunity to observe the techniques involved in surgery.

Front row: E. Lantz, N. Bachman, J. White, J. Hayes. Back row: A. Norris, J. Barefoot, B. Staufer, L. Davis, S. Ward, W. Redpath, E. Schlosser, J. Corrigan.

Front row: M. Goodrich, L. Furlong, L. Simons, B. Clark, C. Wiant, M. Snider, A. Waite, S. Nace, R. Dunmire, B. Smathers, M. Mandeville, B. Over. Back row: Dr. Henry, J. Snare, J. Witt, G. Davis, N. Plummer, Mr. Hambacher.

# Sigma Psi

For those who love life enough to want to understand it—the Sigma Psi is for you. Originally a vocational club for sociology and psychology majors, the Sigma Psi is now open to all who wish to pursue an insight into group and individual behavior.

Activities of the year included tours each semester, one of which involved visits to various Old Folks' Homes; the adoption by each member of little brothers and sisters who were mentally deficient or orphans; films portraying insight into mental illness and other subjects of interest; lectures and discussions on racial problems and prejudice, courtship and marriage; participation in the Club Carnival and May Day festivities.

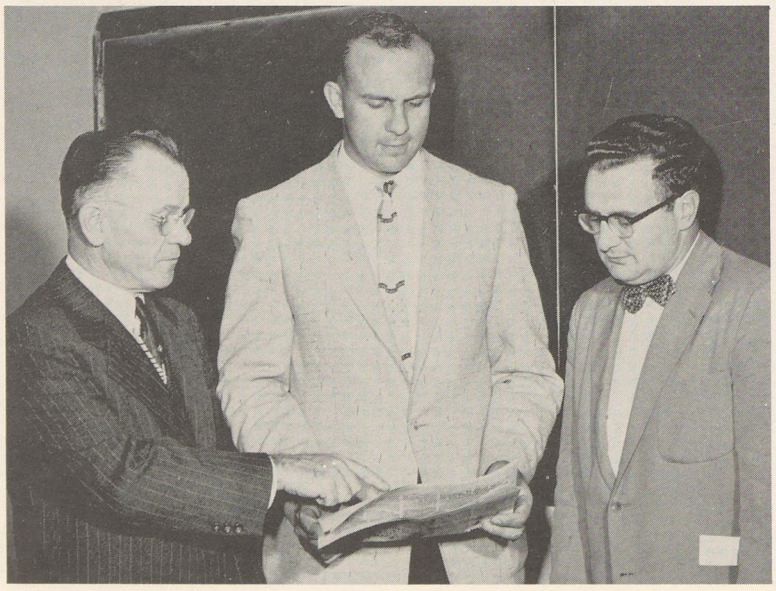

Dr. Tobias Henry, Professor of Sociology; Mr. Charles Godlasky, Instructor in Sociology; and Dr. William Hambacher, Assistant Professor of Psychology.

Neuroses anyone?, as A. Waite (president) looks on.

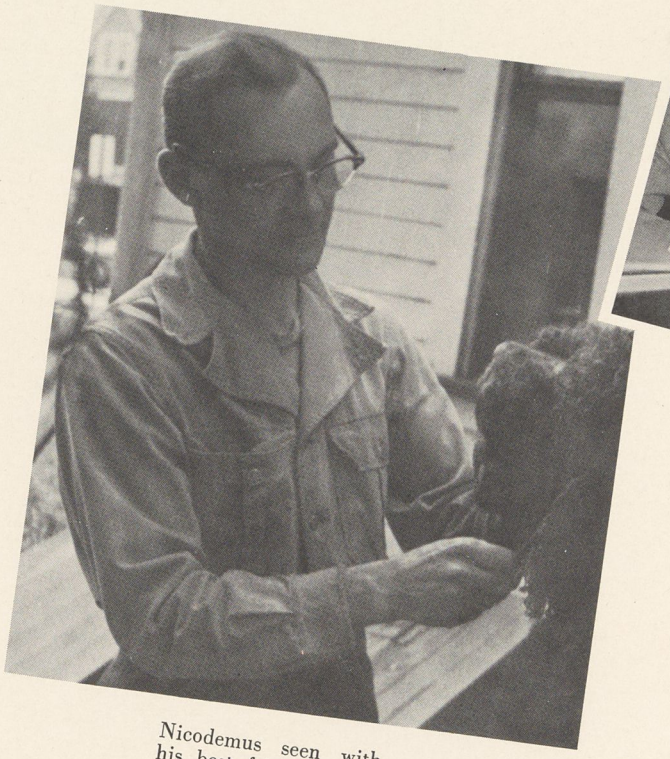

Nicodemus seen with his best friend — Dr. Brammer.

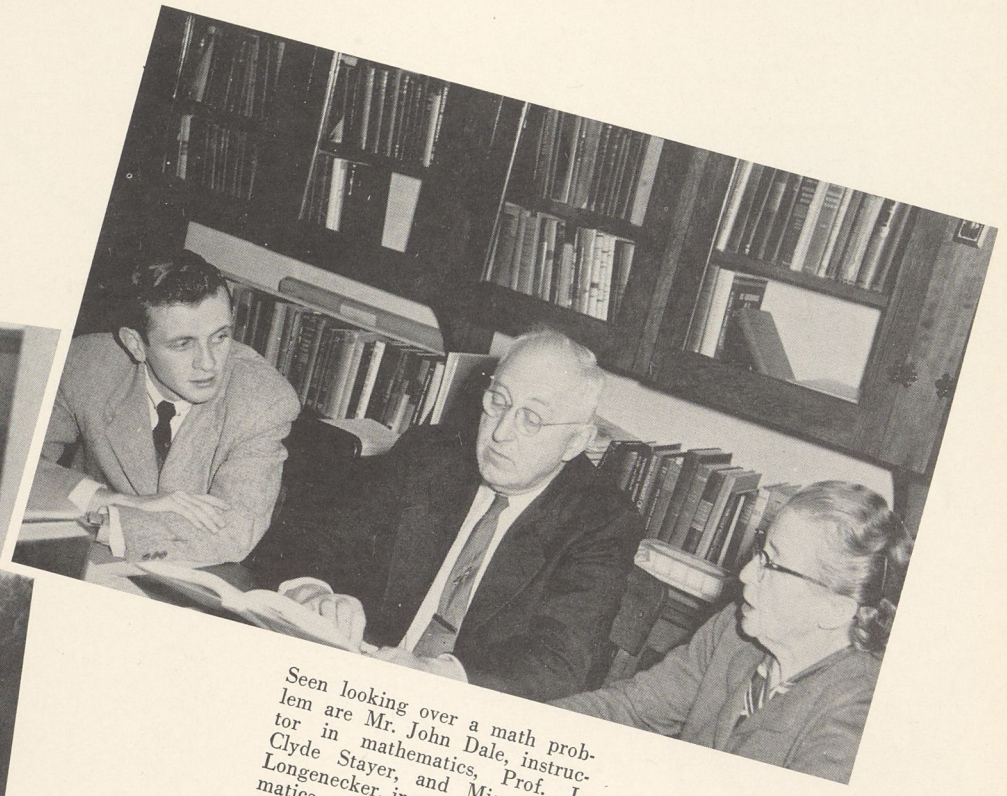

Seen looking over a math problem are Mr. John Dale, instructor in mathematics, Prof. J. Clyde Stayer, and Miss Annie Longenecker, instructor in mathematics.

Mr. William Shaffer, instructor in physics, Paul Yoder, associate professor, and Mr. Clyde Burnett, assistant professor of physics are shown discussing a physics experiment.

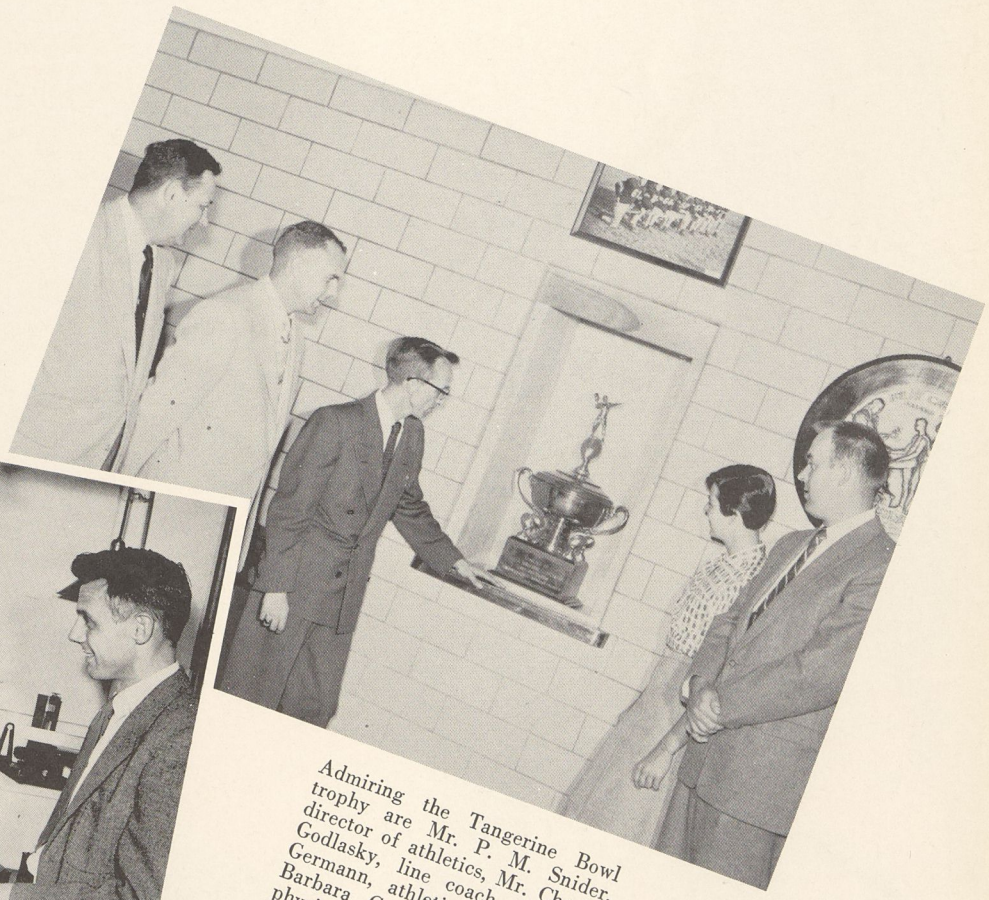

Admiring the Tangerine Bowl trophy are Mr. P. M. Snider, director of athletics, Mr. Charles Godlasky, line coach, Mr. Bill Germann, athletic trainer, Miss Barbara Cochran, instructor in physical education, and Mr. Kenneth Bunn, head football coach.

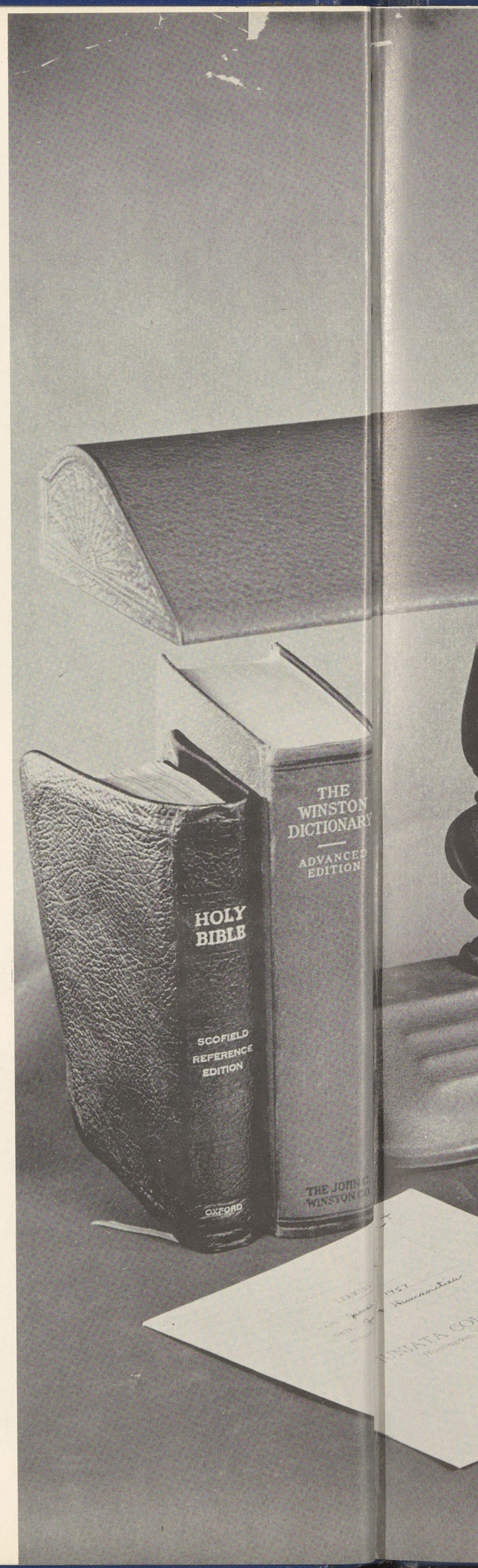
THE WINSTON DICTIONARY
ADVANCED EDITION
HOLY BIBLE
SCOFIELD REFERENCE EDITION
OXFORD

# Classes

THE
WINSTON
CTIONARY
DVANCED
EDITION
THE JOHN C.
WINSTON CO.
1951
Humanities
UNIATA COLLEGE
Huntingdon, Penna.

SENIOR CLASS OFFICERS: George Carnahan, Vice President; Nancy Bachman, Secretary; Henry Gibbel, Treasurer; Jim Corrigan, President.

# Seniors

It has been a long, hard (but looking back on it enjoyable) haul from freshman daze to senioritis (that common fourth year affliction characterized by all play and no work without even qualms of conscience); from I Love Paris to Green Door; from freshman themes to comprehensives; from the Lodge's cardboard cubicles to the ultra-plush suites of the New Dorm; from mystery cakes to mystery cakes; and through a dozen different managements at Skip's, but somehow we've managed to survive it.

Little did we realize on that fateful Sunday afternoon in September, 1953 that we were embarking on a college career which would take us through four of the greatest years recorded in Juniata annals—her golden era! A 25-game winning streak; a trip to the Tangerine Bowl; a brand new student center; a brand new men's dorm; a brand new (well almost) radio station; the realization of a Judiciary; the completion of a skating pond—all these combined to make 1953-57 a truly unique period in the history of JC.

And here it is—graduation time. From initiation paddles to mortarboards our four years are now just memories—some sad, some glad, but all going to make up what are probably the best years of our lives—our college days.

Class of '57

Cider and donuts after a hard-fought Parents' Day game.

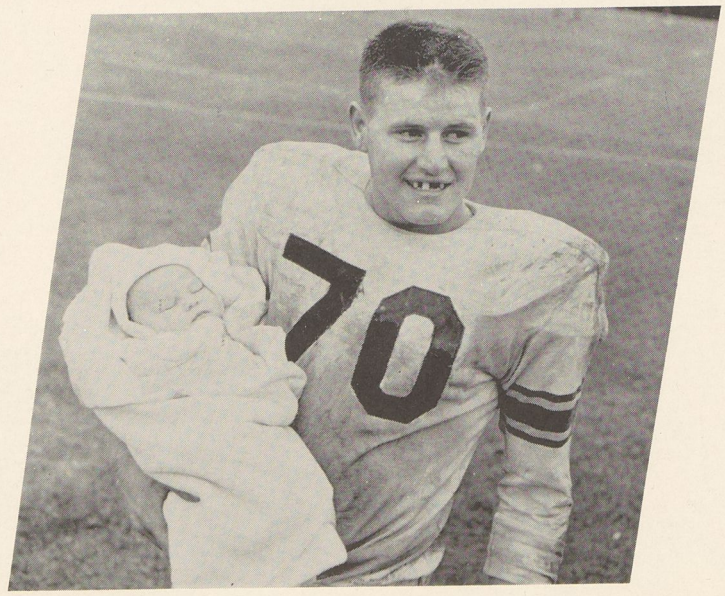

"Papa" Moon Mullen believes in training them young in football ways.

Dave's Dream!

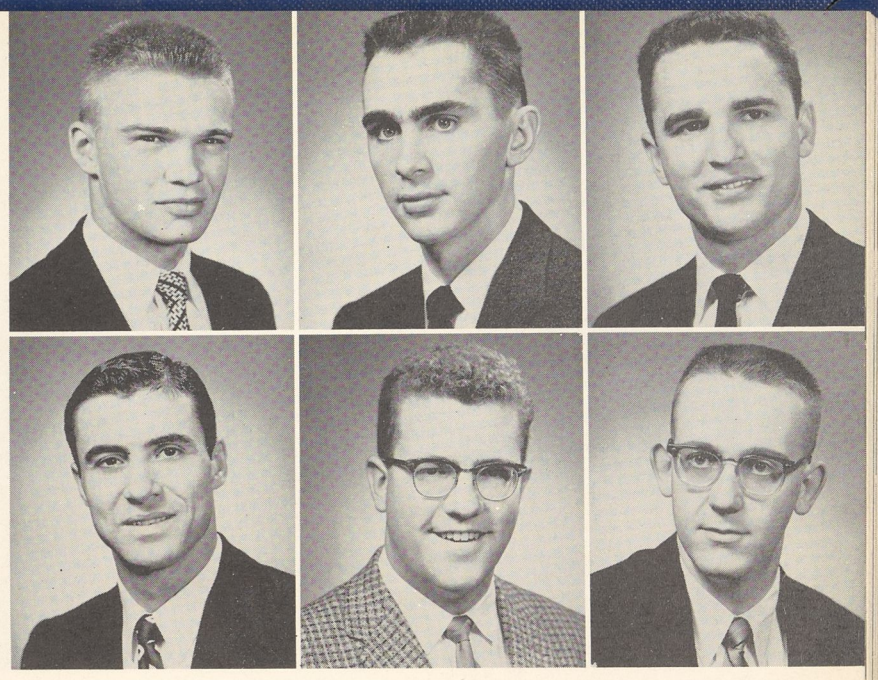

Adam
Amash

Adams
Amidon

Alderfer
Angstadt

ADAM, DONALD R. Houtzdale, Pa.
Business Administration, B.S.; Intramurals, Outing Club, Tycoon Club.

ADAMS, WILLIAM H. Newton Hamilton, Pa.
Chemistry, B.S.; Intramurals.

AFRICA, JOHN C. Huntingdon, Pa.
English, B.A.

ALDERFER, FERRILL Y. Souderton, Pa.
Business Administration, B.S.; Baseball, Intramurals, "J" Club, Tycoon Club.

ALLEN, ROBERT L. Yeagertown, Pa.
Business Administration, B.S.

AMASH, PAUL J. Huntingdon, Pa.
French, B.A.; IRC (Vice President, President 3), JCA, Camera Club, Pyrenees.

AMIDON, DAVID C., JR. Lititz, Pa.
History, B.A.; Debate Club (President 4), Leadership Conference, JWSF Chairman, Juniatian (Feature Co-Editor 3), Intramurals, JCA (Publicity Director 4), OGRE Committee (Chairman 4), All-Class Night (Chairman 4).

ANGSTADT, HOWARD P. Reading, Pa.
Chemistry, B.S.; Leadership Conference, Intramurals.

ARDARY, J. MAX Curwensville, Pa.
Business Administration and Economics, B.S.; Baseball, Tycoon Club, All-Class Night, Intramurals, JCA.

BACHMAN, NANCY B. Dover, Del.
Biology, B.S.; Class Secretary 4.

BACKUS, G. RICHARD Dayton, Ohio
Physics, B.S.; Masque (Vice President 4), Debate Club, State Debate, Operetta, Play (Stage Manager 3), Intramurals, IRC.

BAREFOOT, JAMES E. Alum Bank, Pa.
Biology, B.S.; Play, Pennsylvania Intercollegiate Reading Festival, Intramurals, Leadership Conference, JCA.

BARR, BETTY ANN Spruce Creek, Pa.
Elementary Education, B.A.; JCA, FTA, Masque, Intramurals, Easter Chorus, IRC, Alfarata, WAA, Commencement Chorus, Outing Club, Operetta, May Day.

BAUGHMAN, TRESSA M. Windber, Pa.
History, B.A.; FTA, Pyrenees Club, Social Committee (Chairman, Summer), OGRE Committee (Secretary 4), IRC.

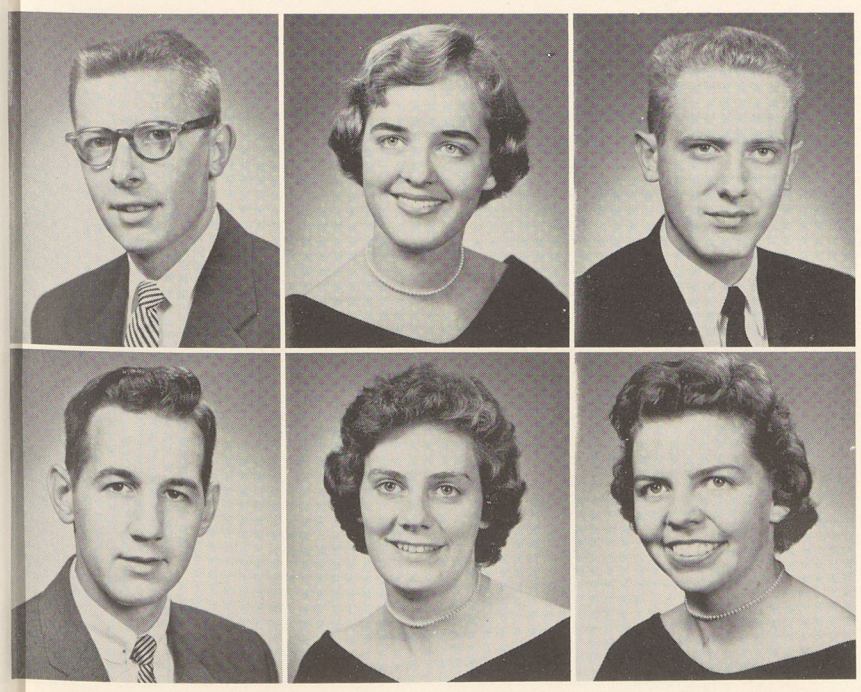

Ardary
Barefoot

Bachman
Barr

Backus
Baughman

Your move.

That's what college does to one.

Beard
Beltrame

Beefelt
Betz

Carn
Chas

BEARD, GEORGE L. Huntingdon, Pa.
Business Administration and Economics, B.S.; Juniatian (Business Manager 3).

BEEFELT, NEIL W. Everett, Pa.
Physics, B.S.; Intramural Athletic Committee, Intramurals.

BELTRAME, CHARLOTTE M. New Castle, Pa.
Home Economics, B.S.; Sub-Frosh Committee (Co-Chairman 2, President 3), Lambda Gamma, Outing Club, JCA, IVCF.

BETZ, CLINTON E., JR. Johnstown, Pa.
Physics, B.S.; Masque, Play, Operetta, Debate Club (President 2), WJC, Juniatian, Alfarata, Leadership Conference, International Students Committee (Chairman 4), Intramurals, All-Class Night.

BIRD, FRANKLIN H., JR. Egg Harbor, N. J.
Bible and Philosophy, B.S.; JV Basketball, Track, Tennis, Dramatics, Football (Frosh Manager).

BIRTCIL, DENNIS L. Brookville, Pa.
History, B.S.; IRC, Intramurals, Dramatics.

BOWSER, JOHN D. Kittanning, Pa.
Mathematics, B.S.; FTA, JCA, Pyrenees Club (Secretary-Treasurer 4), Intramurals.

BRUMBAUGH, DONALD E. Saxton, Pa.
Business Administration, B.S.; Football.

BURCHFIELD, WILLIAM H. Altoona, Pa.
Business Administration, B.S.; Basketball, Tycoon Club, "J" Club.

BURKET, RAMON C. Roaring Spring, Pa.
Chemistry, B.S.; Intramurals, Class Treasurer 3, Camera Club (Secretary-Treasurer 4), All-Class Night.

Bird
Brumbaugh

Birtcil
Burchfield

Bowser
Burket

You too can be beautiful.

Ha! A five page requirement. I triple spaced!

Olbrich

Carnahan
Chase
Chamberlin
Ciminera

Summer school — lab at Whipple's.

Santa's little (?) helper.

CAMPBELL, HARRY A. Huntingdon, Pa.
Sociology, B.A.; Sigma Psi Club, Football, Track, German Club, Vets Club.

CARNAHAN, GEORGE R. Dayton, Ohio
Business Administration, B.A.; Masque (President 4), WJC (Program Director 4), Juniatian (Business Manager 4), Debate, Class Vice President 4, Play, Operetta, Leadership Conference.

CHAMBERLIN, RONALD D. Hollidaysburg, Pa.
Chemistry, B.S.; WJC, Chemistry Club (President 4), German Club, All-Class Night, Decorating Committee.

CHASE, THOMAS H., JR. Philadelphia, Pa.
History, B.A.; Commencement Chorus, All-Class Night, IRC, WJC, Intramurals, Deputation Team.

CIMINERA, ARMAND V. Philadelphia, Pa.
Sociology, B.S.; Sigma Psi, Tycoon Club, IRC, Pyrenees Club, Vets Club, Leadership Conference, Intramurals, Social Committee, Scout Committee (Sports Editor 2), Sub-Frosh Committee, Proctor, Men's House.

COLROSS, JAMES C. Atlas, Pa.
Business Administration, B.S.; Tycoon Club, Intramurals, Set Construction and Stage Crew.

CORRIGAN, JAMES J., JR. Pittsburgh, Pa.
Biology, B.S.; Track, Chemistry Club, German Club, Scalpel and Probe (Secretary-Treasurer 3, President 4), All-Class Night, Class President 4, Leadership Conference.

DAVIDSON, LEONA M. Perryopolis, Pa.
English, B.A.; Band, Juniatian, Outing Club, JCA, Sigma Psi, Intramurals.

DAVIS, LAWRENCE W. North Braddock, Pa.
Biology and Chemistry, B.S.; Alfarata (Photo Editor 3, Editor 4), Camera Club (Vice President 3), Scalpel and Probe (Vice President 4), Intramurals, Honor Society, Leadership Conference.

DEGELMAN, WILLIAM R. Markleysburg, Pa.
Biology, B.S.; Intramurals, Scalpel and Probe.

DENICOLA, JOSEPH R. Altoona, Pa.
Business Administration, B.S.; Basketball, Tycoon Club, In-Tramurals.

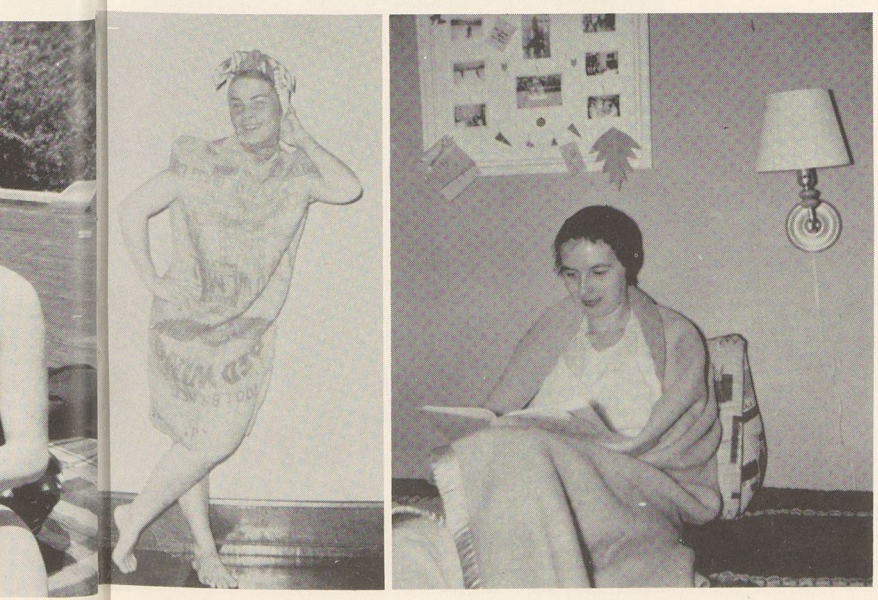

Olbrich in burlap.

Nelson in nightie.

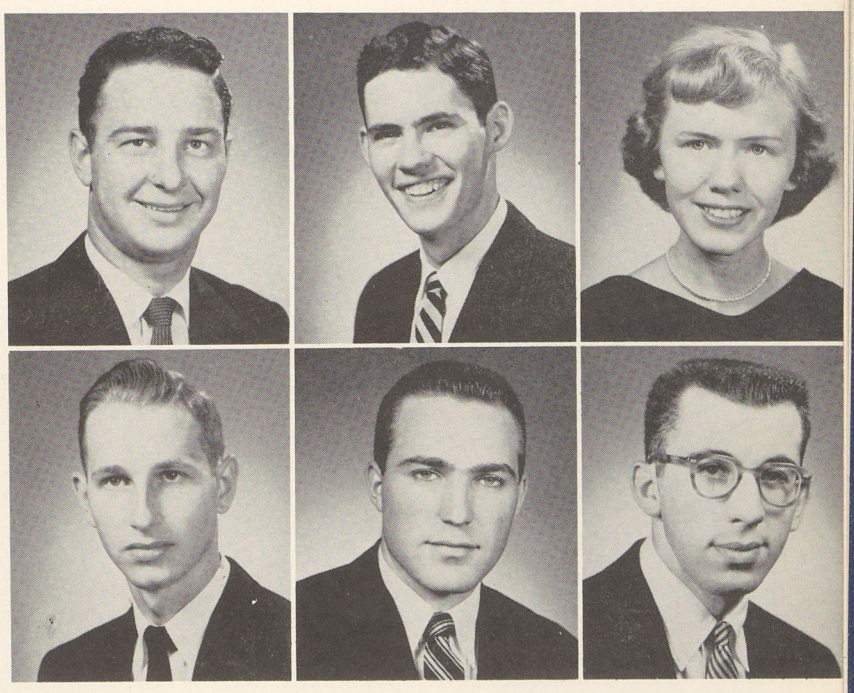

Colross
Davis
Corrigan
Degelman
Davidson
DeNicola

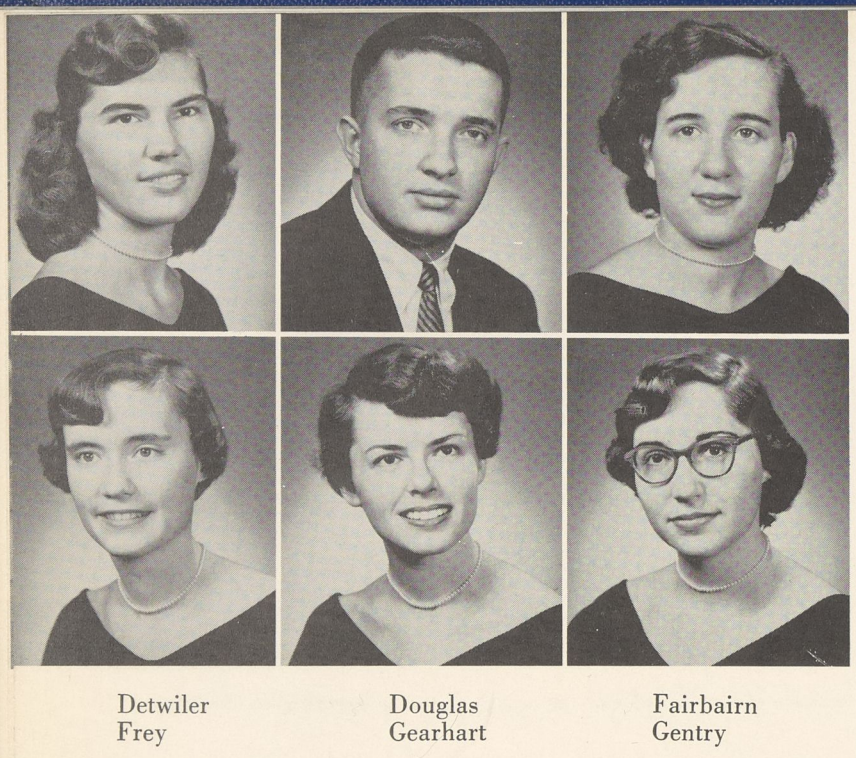

Detwiler
Frey

Douglas
Gearhart

Fairbairn
Gentry

Someone isn't concentrating.

The

DETWILER, HARRIET J. — Pottstown, Pa.
Elementary Education, B.S.

DILLING, RONALD E. — Martinsburg, Pa.
Music, B.S.; JC Choir (Manager 3, President 4).

DOUGLAS, F. SAMUEL — Pittsburgh, Pa.
Biology, B.S.; Class President 2, JCA Cabinet, Leadership Conference, All-Class Night.

FAIRBAIRN, MARIAN J. — Rhinebeck, N. Y.
French, B.A.; Pyrenees Club, IRC, Orchestra, German Club, IVCF.

FREY, LUCILLE C. — West Chester, Pa.
Home Economics, B.S.; Lambda Gamma, Masque, WAA, JCA, Leadership Conference, Operetta.

GEARHART, JUDITH L. — Philadelphia, Pa.
Music, B.S.; WJC, Masque (Secretary 4), JC Choir (Secretary 3), Juniatian, May Day Committee, Operetta, Plays (Assistant Director 4), Leadership Conference.

GENTRY, M. KATHRYN — Mullens, W. Va.
Chemistry, B.S.; Chemistry Club, JCA, Masque, Alfarata.

GIBBEL, HENRY H. — Lititz, Pa.
Business Administration, B.S.; Tycoon Club, "J" Club, Football Manager, Class Treasurer 4, Intramurals, JV Basketball, Campus Judiciary.

GIBSON, RONALD R. — Aliquippa, Pa.
History, B.A.; Football, IVCF, Intramurals.

GIPPRICH, M. EILEEN — Altoona, Pa.
English, B.A.; WAA, Intramurals, JCA, Masque, Outing Club, Juniatian, Scout, Social Committee, All-Class Night, Masque Programs, May Day Breakfast Committee.

GLESSNER, WILMA J. — Berlin, Pa.
Elementary Education, B.A.; JCA, FTA, WAA, Outing Club, Women's House, Intramurals.

Three to one Sam is sleeping.

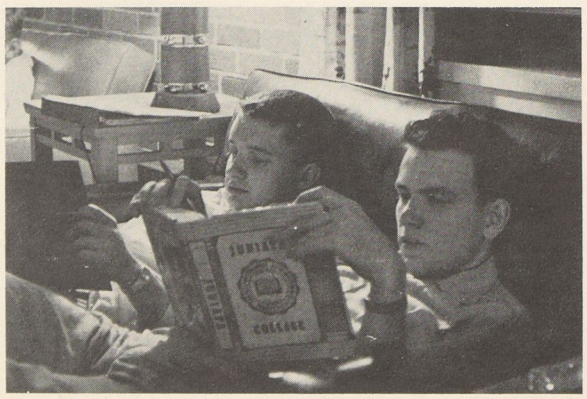

Going, going, gone!

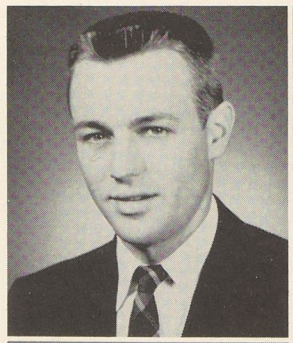

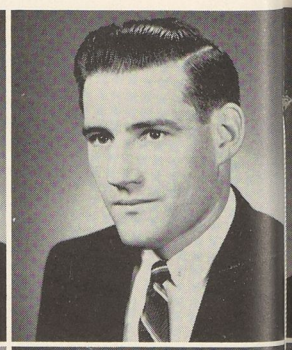

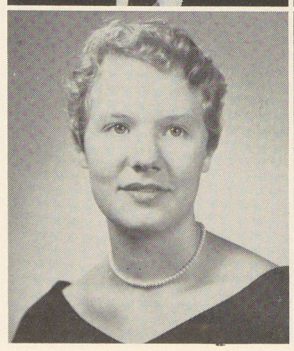

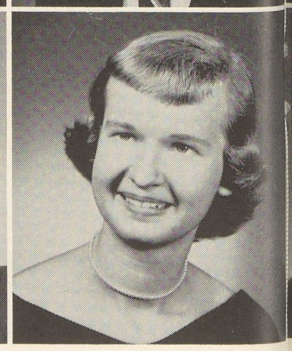

Gibbel
Gipprich

Gibson
Glessner

Hayes
Hershb

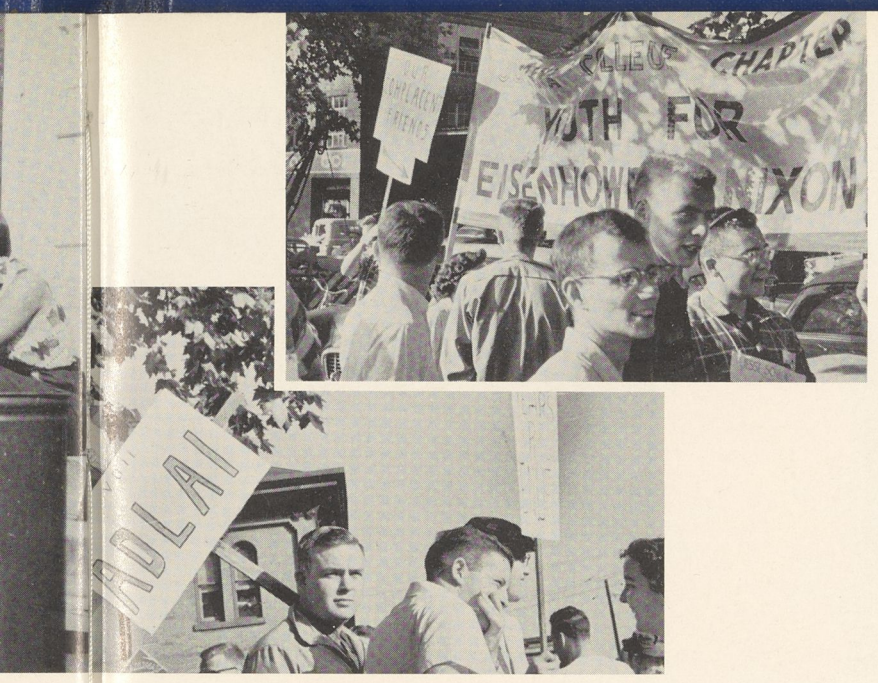


There are two sides to every story.

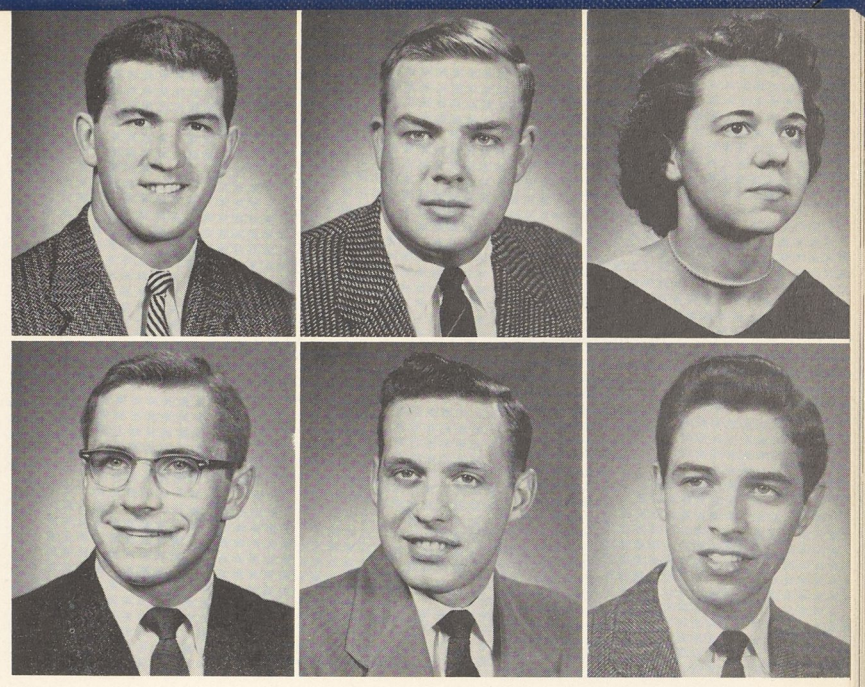

Good
Haines

Grothe
Hall

Gutshall
Hancox

GOOD, DWIGHT W. Conemaugh, Pa.
History, B.A.

GROTHE, THEODORE M. York, Pa.
Business Administration, B.S.; Golf, "J" Club, Intramurals.

GUTSHALL, BARBARA A. Huntingdon, Pa.
Elementary Education, B.S.; FTA.

HAINES, CHARLES E. Conemaugh, Pa.
Pre-Ministerial, B.A.; Football, IVCF, JCA, JCA Cabinet.

HALL, JAMES L. Huntingdon, Pa.
Biology, B.S.; Vets Club, Intramurals.

HANCOX, DEAN A. Cumberland, Md.
History, B.A.; Intramurals, Dining Hall Announcer, All-Class Night, Operetta, Touring Choir.

HAYES, JACQUELYN A. Ebensburg, Pa.
Biology, B.S.; WJC, JCA, IVCF, Operetta, Touring Choir, All-Class Night (Chairman 2), Chapel Choir, Band, Orchestra, Scalpel and Probe, Debate, Outing Club, Intramurals.

HERR, HELEN A. York, Pa.
Home Economics, B.S.; JBSF, JCA, IVCF, Chapel Choir (Treasurer 2, President 3), Lambda Gamma, Pyrenees Club, Leadership Conference.

HERSHBERGER, WILLIAM E. Everett, Pa.
Business Administration, B.S.; Senate (Treasurer 4), Tycoon Club (President 4), Intramurals.

HOFFMAN, MARY C. Waynesboro, Pa.
Home Economics, B.S.; Lambda Gamma, JCA, IVCF, FTA, Alfarata Staff, Intramurals, Sub-Frosh Committee.

Hayes
Hershberger

Herr
Hoffman

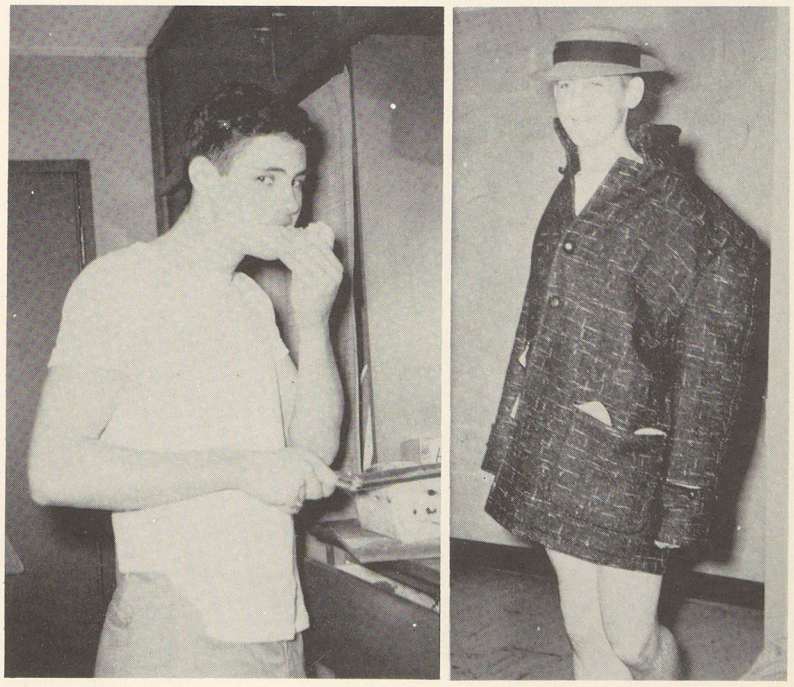

Sustenance from home.

But Ma, I'm a growing boy.

Practice makes perfect.

Holsinger
Howe
Hottle
Hoyer

HOLSINGER, ELOISE — Johnstown, Pa.
Elementary Education, B.S.; JCA, WAA, FTA, Inter-Club Council, Senate (Chairman Women's House 4), Cheerleader, Juniatian, Campus Judiciary.

HOTTLE, NORMA M. — Somerset, Pa.
Biology, B.S.; JCA, WAA, Intramurals, May Day Committee (Set Chairman 3), Social Committee, German Club (Secretary-Treasurer 3), Commencement Chorus, Alfarata, Homecoming Dance Chairman, Operetta, Outing Club, Scalpel and Probe, Women's House (Fire Chief 4), Sub-Frosh Committee.

HOWE, J. DALE — Burlington, N. J.
Biology, B.S.; Scalpel and Probe, Masque, Intramurals, Band, Orchestra, Play, JCA, German Club, Debate Club.

HOYER, JOHN J. — Huntingdon, Pa.
History and Political Science, B.A.

HUTCHISON, JOANNE E. — Mt. Union, Pa.
Elementary Education, B.S.; WAA, JCA, FTA, Intramurals.

JENKINS, CAROL A. — East Prospect, Pa.
Elementary Education, B.A.; JCA (Recording Director 4), FTA, JBSF (Vice President 4), WAA, Underclassmen Committee, Homecoming Attendant.

JOHNSON, MARY A. — Saxton, Pa.
Elementary Education, B.S.; Junior-Senior Formal (Chairman 3), Dance Decoration, Christmas Decorations (Co-Chairman 3), Homecoming Displays (Chairman 3), FTA, JCA, BSYF, Operetta, All-Class Night.

KITCHEN, REBECCA A. — McEwensville, Pa.
Elementary Education, B.A.; Camera Club, Standing Stone Grotto, FTA.

KRAMER, ARNOLD — Camden, N. J.
Biology, B.S.

KRAMER, RICHARD E. — North Braddock, Pa.
Business Administration, B.S.; Basketball, Tycoon Club, Scout, Indian.

LANGER, ROSALIE M. — Coopersburg, Pa.
Elementary Education, B.S.; Senate, JCA Cabinet, Social Committee, Intramurals, May Day Committee, FTA, JCA, WAA, Outing Club, Women's House, Leadership Conference.

Hutchison
Kitchen
Jenkins
Kramer
Johnson
Langer

Lankford
Layman

Lantz
Leuthold

Judiciary strikes again.

The more he talks, the deeper he gets.

LANKFORD, PHILIP W. York, Pa.
Biology, B.S.; Orchestra, Golf, Tennis, Chapel Choir, IVCF, JCA, German Club.

LANTZ, DOROTHY E. Hagerstown, Md.
Biology, B.S.; Alfarata, JCA, WAA, Sigma Psi, Outing Club, Scalpel and Probe, Sub-Frosh Committee, Chapel Choir, All-Class Night, Women's House, Masque.

LAYMAN, HERBERT D. Somerset, Pa.
Biology, B.S.; Track, Intramurals, "J" Club.

LEUTHOLD, BARBARA A. Westmont, N. J.
Home Economics, B.S.; Lambda Gamma, Social Committee, JCA, IVCF, Outing Club, FTA, May Day Committee, May Day Breakfast.

LIVINGSTON, RICHARD A. Johnstown, Pa.
English, B.A.; Honor Society, Choir, Masque, JCA.

LONG, D. ADAM Roaring Spring, Pa.
Business Administration, B.S.; Football, Track, Vets Club.

LOWDERMILK, DONALD L. West Brownsville, Pa.
Ministerial, B.A.; JC Choir, Ministerium (President 2), Orchestra, Operetta, JCA, Deputation Team.

LOWE, JEANNETTE Palmyra, N. J.
Elementary Education, B.S.; Head Waitress, Foreign Students' Committee, JC Choir, Women's House, Intramurals, WAA (Treasurer 3, President 4).

McCLURE, JOAN R. Harrisburg, Pa.
History, B.A.; Juniatian (News Editor 1, Managing Editor 2, Editor 4), Senate (Publications 3), Alfarata (Literary Editor 2, Makeup Editor 3), Scout, Leadership Conference, Indian, Social Committee, WJC, All-Class Night, Judiciary (Secretary 4), Women's House, OGRE Committee.

McNITT, SHIRLEY A. Milroy, Pa.
Music Education, B.S.; Chapel Choir, Operetta (Assistant Co-ordinator 3, Accompanist 2), May Day, JCA, Intramurals, Commencement Choir, Accompanist for Girls' Trio.

So that's what that bench is for.

Always room for one more —only.

Livingston
Lowe

Long
McClure

Lowdermilk
McNitt

Marcocci
Mezey

Martin
Miller

Mathews
Montgomery

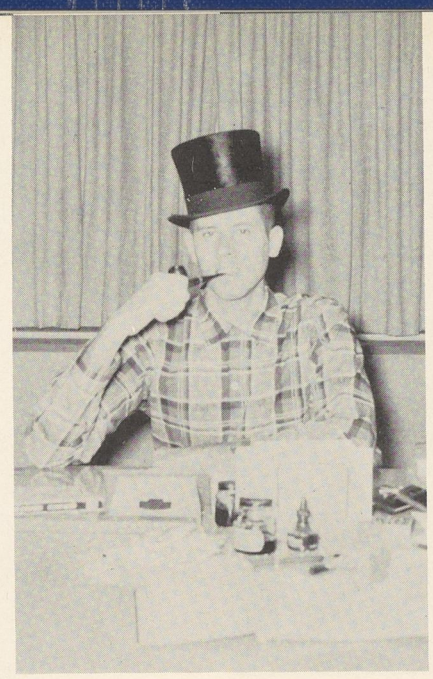

Bourgeoisie

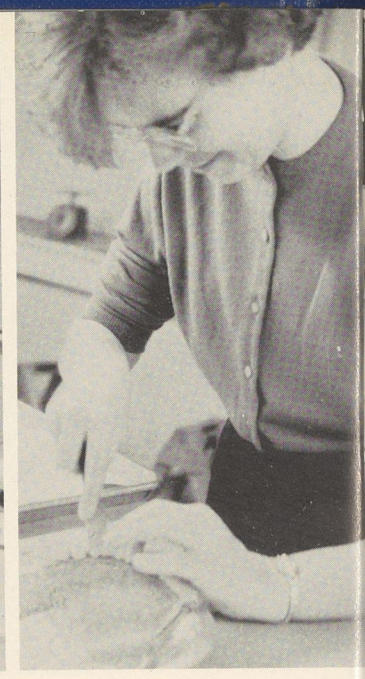

The pause that refreshes.

MARCOCCI, PHYLLIS A. Dudley, Pa.
Spanish, B.A.; Senate (Secretary 4), Class Secretary 2, 3, FTA, WAA, Pyrenees Club, Homecoming Decorations, Women's House, Chairman of Stage Crew, May Day Committee, Intramurals, Homecoming Queen.

MARTIN, JAMES M. Colver, Pa.
Biology, B.S.; Class Treasurer 1, Play, Class President 3, Honor Society, Chapel Choir, Intramurals.

MATHEWS, MILDRED L. Pittstown, N. J.
Chemistry, B.S.; Chemistry Club.

MEZEY, LOIS A. Wanaque, N. J.
Elementary Education, B.S.; JC Choir, Chapel Choir, Operetta, FTA (Corresponding Secretary 2, Recording Secretary 3, Executive Committee 3, First Vice President 4), Cheerleader (Captain 3).

MILLER, NANCY C. Saxton, Pa.
Home Economics, B.S.

MONTGOMERY, JAMES M. Burlington, N. J.
History, B.A.; Play, Debate, JCA (Publicity Director 3), All-Class Night (Chairman 3), Juniatian, Operetta.

MOWER, ARNOLD H. Williamsburg, Pa.
Pre-Ministerial, B.A.; Outing Club, German Club, JCA, IVCF, Ministerium.

MULLEN, CHARLES F. Altoona, Pa.
Biology, B.S.; Football, "J" Club.

MULLIN, ALICE E. Huntingdon, Pa.
Music, B.S.; Chapel Choir.

MUMMA, RICHARD W. Harrisburg, Pa.
Business Administration, B.S.; Tycoon Club, JCA, Golf, Intramurals, Senate (Underclassmen 4).

Tea and sympathy

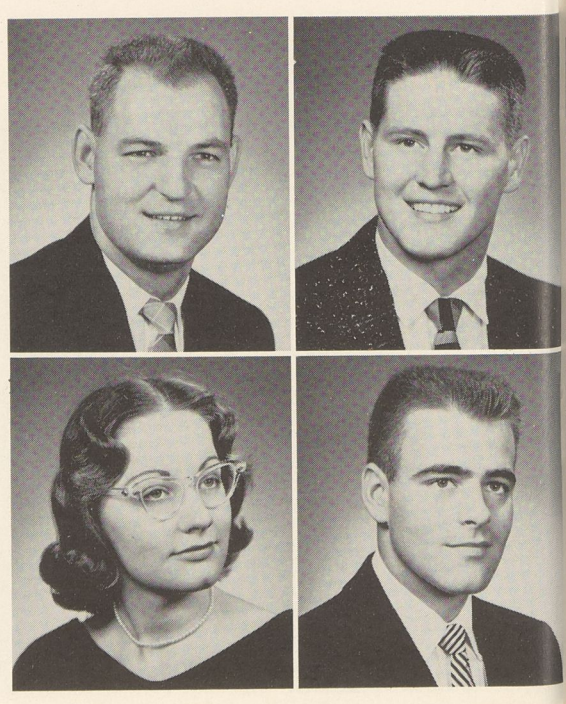

Mower
Mullin

Mullen
Mumma

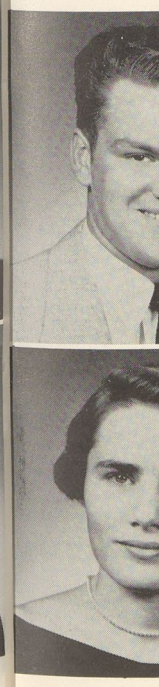

Newm
Olbri

re-

"Man, look at that disc spin!"

Murdoch
Nelson

Musselman
Nevin

Nace
Newborg

MURDOCH, DONALD K. Harrisburg, Pa.
Business Administration, B.S.

MUSSELMAN, HARRY K. Warrington, Pa.
Business Administration, B.S.

NACE, SHIRLEY A. Hanover, Pa.
Sociology, B.S.; IVCF (Vice President 4), Band (Secretary-Treasurer 4), Orchestra (President 4), JCA Council, Chapel Choir, Sigma Gamma (Secretary-Treasurer 4), FTA, Juniatian, Alfarata, Woodwind Quintette, Women's House, Intramurals.

NELSON, EILEEN J. Palmyra, Pa.
Home Economics, B.S.; Lambda Gamma (Vice President 3), May Day Committee, JCA, FTA, Pyrenees, Home Ec Workshop, Pennsylvania Home Ec Convention, Fashion Show Committee, Crucifixion Chorus.

NEVIN, NANCY A. Port Washington, N. Y.
Elementary Education, B.S.; All-Class Night, Cheerleader (Captain 4), WAA, JCA, FTA, Camera Club, Blood Campaign, WJC, Social Committee, Dance Band, Masque, May Day Committee (Attendant 1), Co-Chairman Christmas Decorations.

NEWBORG, CAROL A. Ardmore, Pa.
Chemistry, B.S.; Alfarata (Editor 3), Chemistry Club, Intramurals.

NEWMAN, WILLIAM R. North Braddock, Pa.
History, B.A.; Social Committee, May Day Committee, Intramurals.

OESTERLING, EVERETT F., JR. Indiana, Pa.
Biology, B.S.; Scalpel and Probe, German Club (President 3), All-Class Night, Leadership Conference, Intramurals, Alfarata (Business Manager 4).

OLBRICH, CAROL R. Orange, N. J.
Home Economics, B.S.; Lambda Gamma, Band, Orchestra (President 3), Alfarata, JCA, Masque, Intramurals, May Day (Gown Chairman 3), Outing Club.

OLT, ARNOLD B. Merchantville, N. J.
Business Administration, B.S.; Tycoon Club, Outing Club, Intramurals, Juniatian.

en
ma

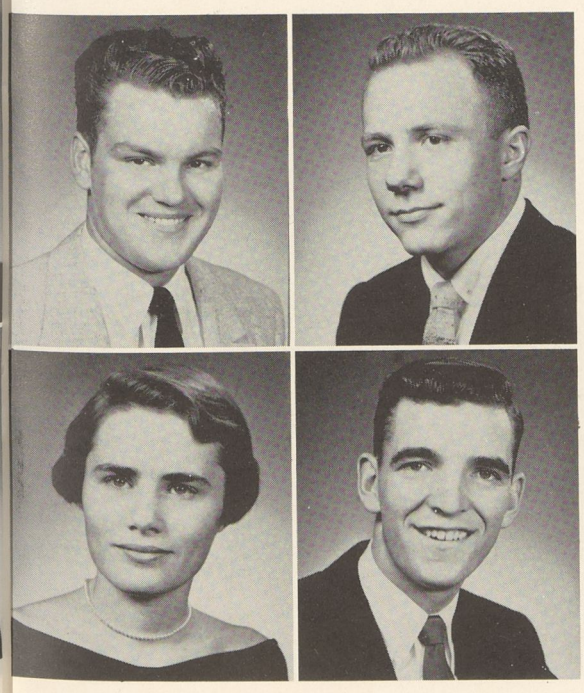

Newman
Olbrich

Oesterling
Olt

"Chow hounds a la summer school."

"As we move down these familiar steps . . .

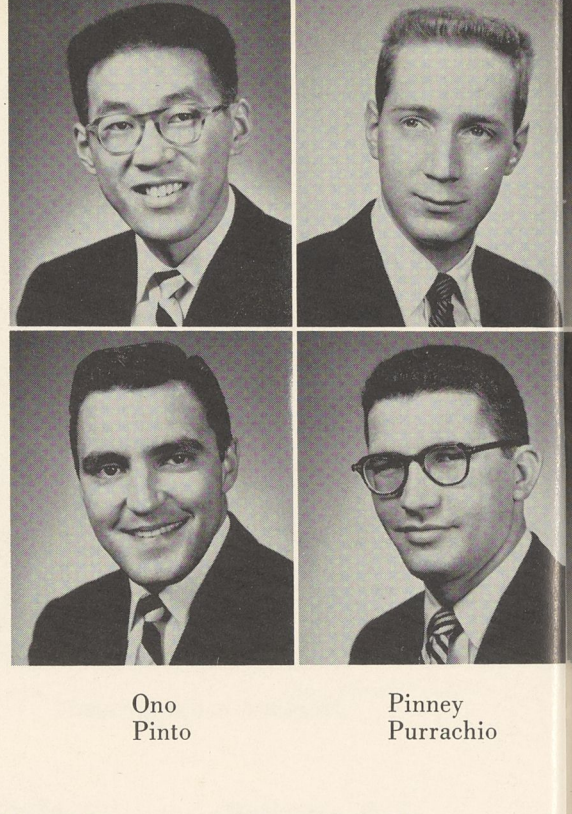

Ono
Pinto
Pinney
Purrachio
Sim
Spie

ONO, K. RAY — Seabrook, N. J.
Physics, B.S.; Senate (Men's House 4), WJC, Camera Club, Intramurals, Campus Judiciary.

PINNEY, RICHARD A. — Altoona, Pa.
Business Administration, B.S.; Tycoon Club, Football Manager.

PINTO, GERARD V. — Trenton, N. J.
Sociology, B.S.

PURRACHIO, FIORE — W. Aliquippa, Pa.
English, B.A.; Masque, FTA.

REYNOLDS, EDWARD R. — West Homestead, Pa.
Business Administration, B.S.; Tycoon Club (Vice President 4), Intramurals.

ROCKWELL, KENNETH H. — Huntingdon, Pa.
Biology, B.S.; JC Choir (President 4).

RUHL, DONALD L. — Lititz, Pa.
Psychology, B.S.; Underclassmen Committee, Tennis, Sigma Gamma, "J" Club, Outing Club, JCA.

SCHLOSSER, EDWARD R. — Harrisburg, Pa.
Biology, B.S.; Scalpel and Probe, Masque, German Club, Band, Orchestra, Intramurals.

SCHMIDLEN, HELEN M. — Sheffield, Pa.
English, B.A.; FTA (Secretary 4), WAA, TUCF, Social Committee, Alfarata.

SELL, HELEN M. — Altoona, Pa.
Spanish, B.A.; Honor Society, JCA, IVCF, Pyrenees, Intramurals, FTA, Modern Dancing.

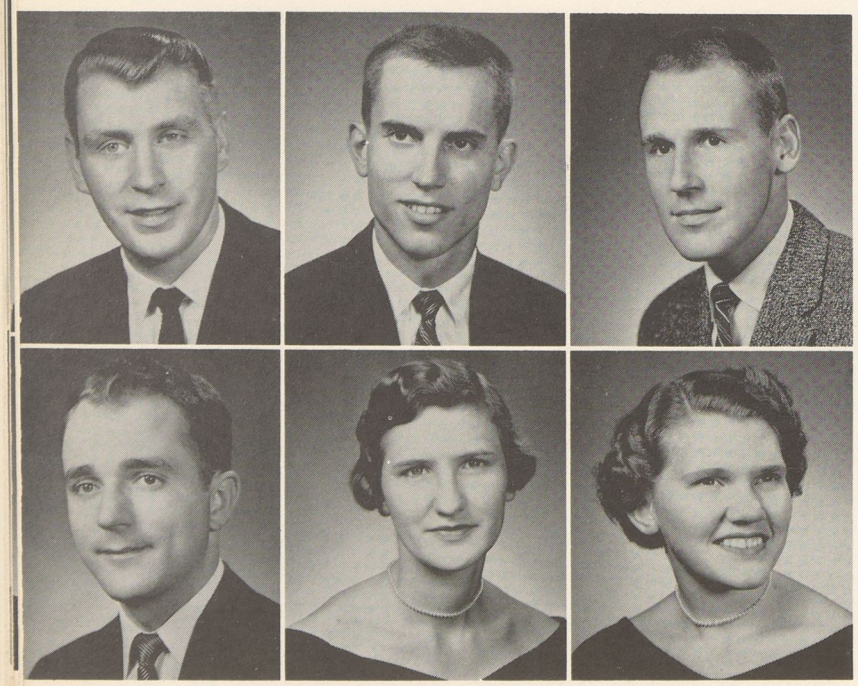

Reynolds
Schlosser
Rockwell
Schmidlen
Ruhl
Sell

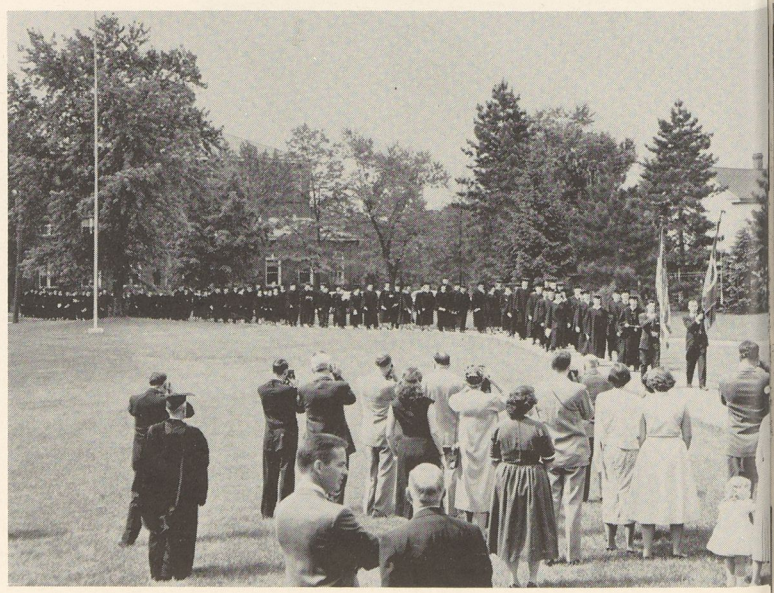

We approach the end of a wonderful four years . . .

Simons
Spiece

Speck
Stackhouse

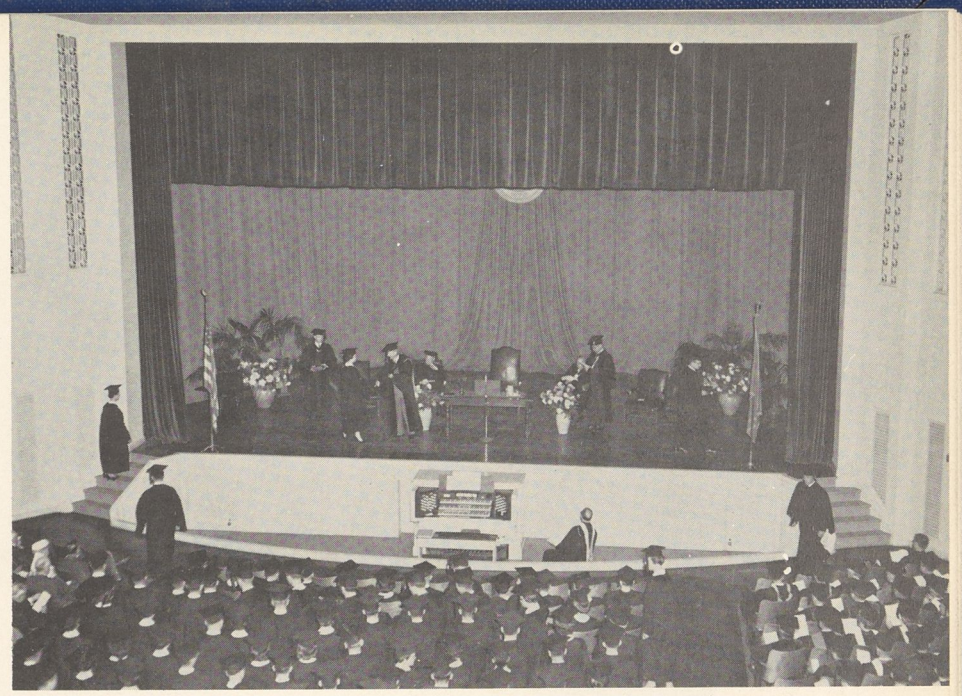

A world we are better prepared to meet, thanks to Juniata."

SIMONS, EDWARD E. — Feasterville, Pa.
Biology, B.S.; Operetta, Set Construction, Intramurals, Scalpel and Probe, Outing Club.

SMITH, ROBERT E. — Huntingdon, Pa.
Mathematics, B.S.; Football, Vets Club.

SPECK, DONALD E. — Mill Creek, Pa.
Elementary Education, B.S.; Intramurals, Vets Club, FTA.

SPEICE, LOIS A. — Aliquippa, Pa.
Elementary Education, B.S.; FTA, WAA (Chairman of Volleyball), Outing Club, Masque, Alfarata, Art Club, Musicals, Commencement Chorus.

STACKHOUSE, DUANE — Pen Argyl, Pa.
Biology, B.S.; Chapel Choir, Scalpel and Probe.

STALEY, JOHN W. — Tarentum, Pa.
History, B.A.; Football, Baseball, Golf, Tennis, Chapel Choir, "J" Club.

STAYER, JAMES M. — Denver, Pa.
History, B.A.; Senate (Chairman of Religious Activities 3, President 4), JCA (President 3), Debate Club, Honor Society, Football, Track, Intramurals, Juniatian.

STOTSENBURG, M. ANN — Merchantville, N. J.
Home Economics, B.S.

STRICKER, DOROTHY A. — Lansdale, Pa.
Elementary Education, B.S.; JCA (Social Responsibility Committee 3), Debate, Alfarata, WAA, May Day, Intramurals, Juniatian, Senate Committee.

TAYLOR, NEWTON C. — Huntingdon, Pa.
Pre-Law, B.A.; Senate (Vice President 4), Debate, Juniatian, Alfarata (Co-Sports Editor 3), Leadership Conference, Football P.A. Announcer, Sigma Gamma.

TITUS, CAROL E. — Paulsboro, N. J.
Elementary Education, B.S.; Honor Society, FTA (President 4), Intramurals, Leadership Conference, IVCF, Alfarata (Class Editor 3, Club Editor 4).

TOWNSEND, FRANCIS B. — Huntingdon, Pa.
Sociology, B.S.

WAITE, ALICE — Hollidaysburg, Pa.
Sociology, B.S.; Senate (Social Activities 3), Juniatian (Club Editor 3), Alfarata (Club Editor 3, Layout Editor 4), JCA, WAA, Sigma Gamma (President 4), Operetta, Social Committee, Leadership Conference, Commencement Chorus.

And begin our journey into the world . . .

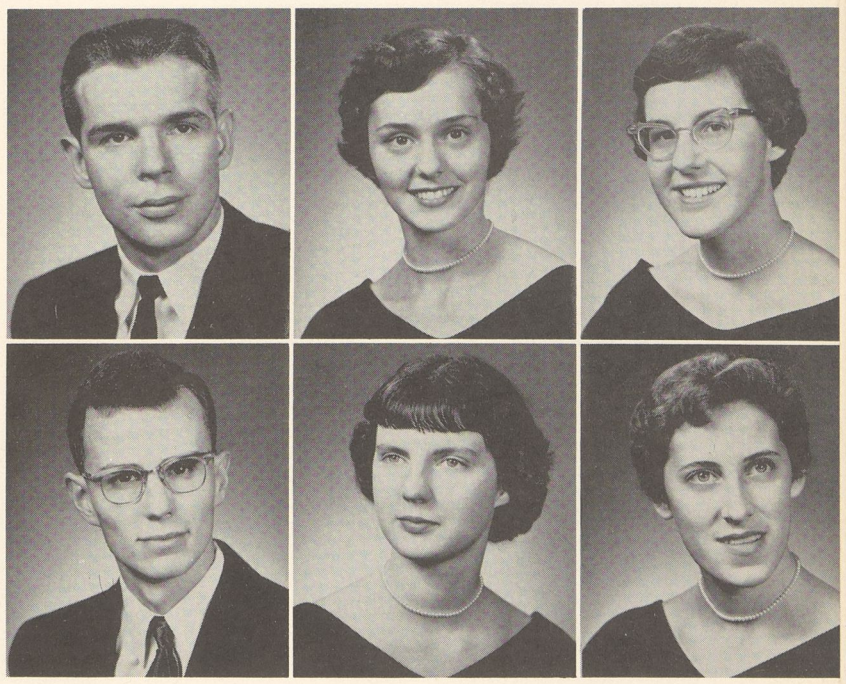

Stayer
Taylor

Stotsenburg
Titus

Stricker
Waite

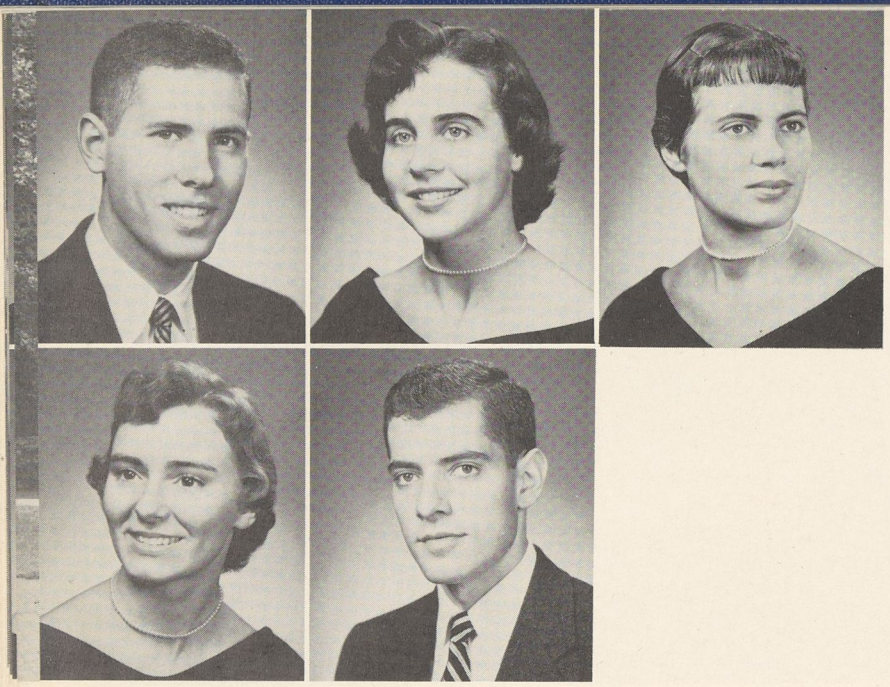

Walls
White

Wenger
Wilson

Wenzel

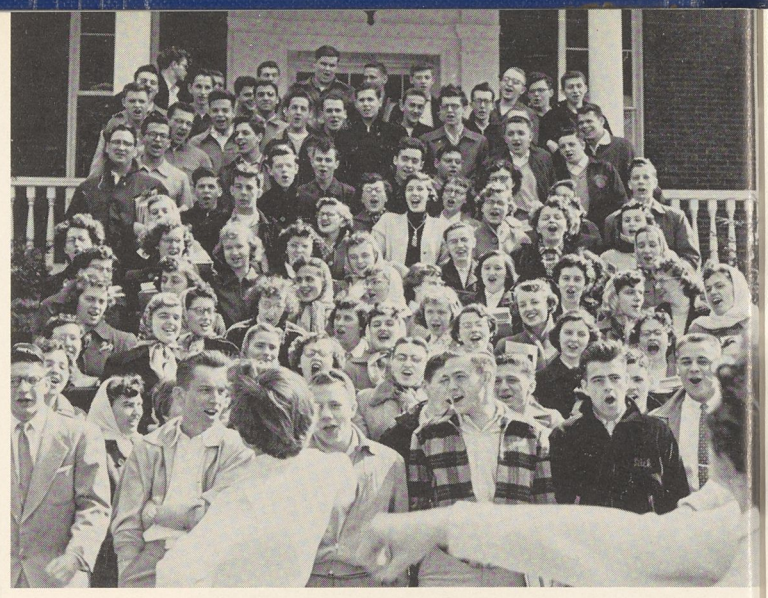

Do you remember?

WALLS, J. FLETCHER — New Britain, Pa.
Biology, B.S.; Band, JCA, German Club, Scalpel and Probe, Intramurals.

WENGER, S. JOY — Elizabethtown, Pa.
Home Economics, B.S.; Lambda Gamma, WAA, JCA, Intramurals, Homecoming Queen 3.

WENZEL, FLORENCE — Philadelphia, Pa.
History, B.A.; IRC (Secretary 3, President 4), WAA, Outing Club (President 3), Intramurals.

WHITE, JOYCE A. — Lewistown, Pa.
Spanish, B.A.; Pyrenees Club, Inter-Club Council, Honor Society, Scalpel and Probe, Alfarata, JCA, Commencement Choir, Plays.

WILSON, DOUGLAS S. — Altoona, Pa.
Physics, B.S.; Senate (Chairman of Athletics 4), Standing Stone Grotto, Cross Country, Track, Plays, Operetta.

If you remember . . .

Then you're much older than I.

JUNIOR CLASS OFFICERS—Front row: Glenn Hassinger, President; Nancy Raver, Secretary. Back row: Don Aurand, Vice President; Fred Ross, Treasurer.

# Juniors

As we approached the start of our freshman year most of us were still uncertain of our academic interests and even those of us who seemed sure could not tell just exactly what the outcome would be.

As we progressed from the beginning through our sophomore year we became more conscious of our interests and more aware of our academic desires. Our junior year started and we were all thoroughly engrossed in our major field of concentration.

As we completed the "three-quarter mark" we began to be aware of the finish. In passing we saw Operation Recreation completed under the supervision of one of our members. We also began to see who the leaders would be as they emerged from the ranks of the class to take places of importance in the Senate and other campus organizations.

All in all, we, the juniors, the class of '58, look with many fond memories on our past year and the accomplishments of our classmembers and we all look toward the future with the expectation of a fine senior year which will bring us to our reward, the coveted "sheepskin."

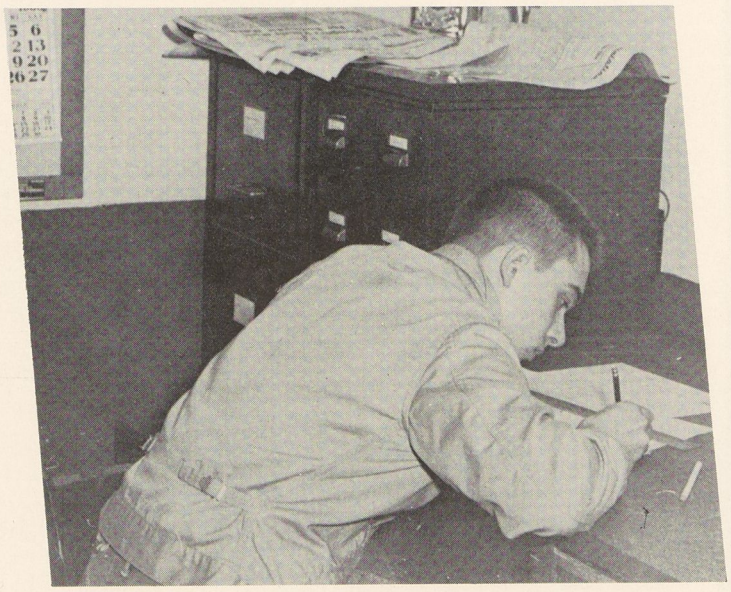

George forgot his glasses.

A quiet collegiate pastime.

PAUL K. ADAMS — Milford. N. J.
GEORGE L. ANTHONY — Conemaugh. Pa.
CHARLES M. ARMSTRONG — Altoona. Pa.

DONALD S. AURAND — Milroy, Pa.
FREDERICK A. BARNHART — Bellefonte, Pa.
DALE M. BAUGER — York, Pa.

CALVIN G. BEAM — Boswell, Pa.
BRUCE E. BENNETT — Philadelphia, Pa.
ROGER W. BENNETT — South Orange, N. J.

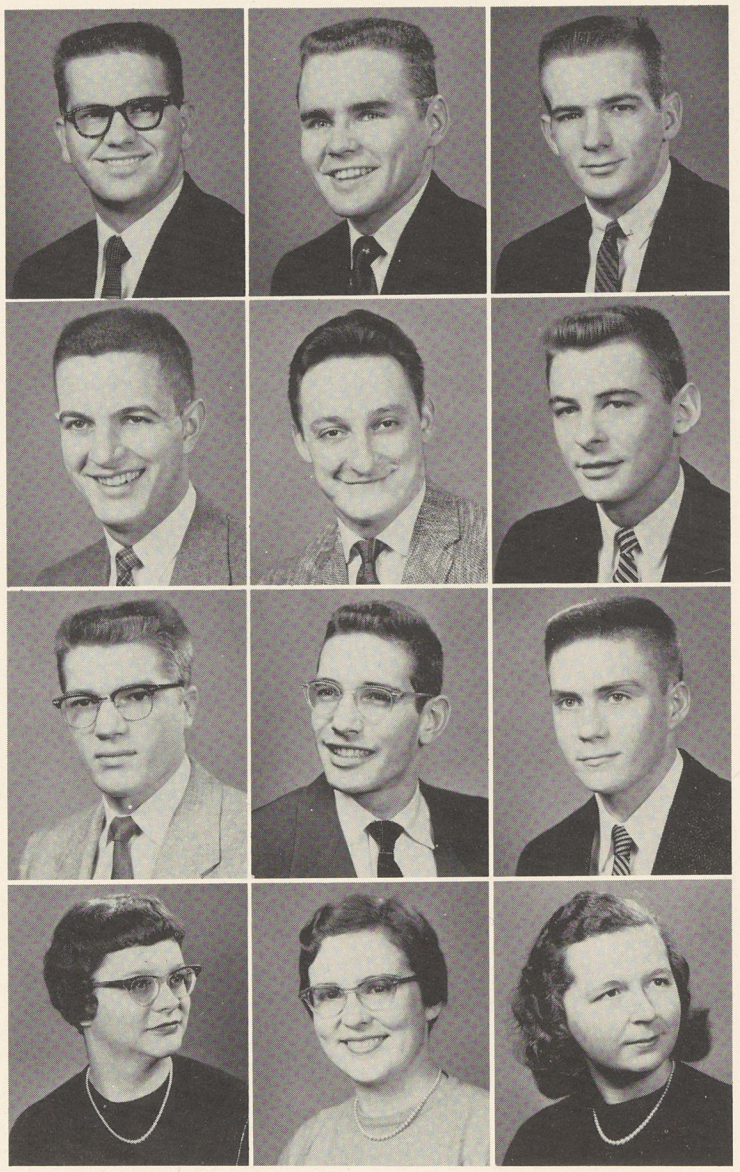

MARYLN J. BERKEBILE — Indiana, Pa.
JANET L. BINKLEY — Huntingdon, Pa.
MARYELLEN H. BLESSING — Harrisburg, Pa.

ALBERT H. BLOUGH — Akron, Pa.
EVELYN J. BREHM — Scalp Level, Pa.
VERNON D. BROWN, JR. — Mt. Pleasant, Pa.

JOYCE I. BURKETT — Hagerstown, Md.
JANE E. BUTTS — Martinsburg, Pa.
THOMAS C. CASSILLY — Pittsburgh, Pa.

ANTHONY J. CHIRICO — West Reading, Pa.
GEORGE B. CLINE — McConnellsburg, Pa.
BEVERLY M. CONDIT — Florham Park, N. J.

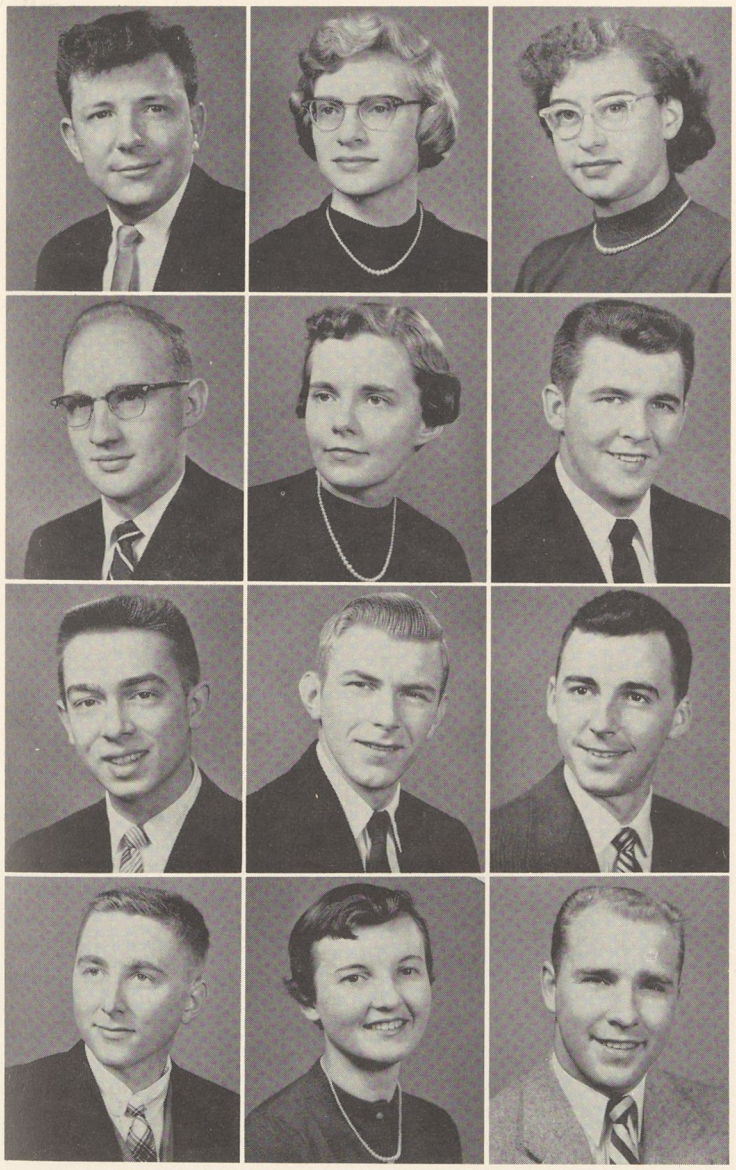

DONALD C. CONLEY — McKees Rocks, Pa.
LOIS ANN DAVIS — Washington, N. J.
MARGRETTA E. DAVIS — Collingswood, N. J.

WAYNE A. DRAKE — Martinsburg, Pa.
MARGARET ANN EVANS — Brookville, Pa.
KENNETH W. FASSNACHT — Denver, Pa.

GEORGE FATTMAN — Tarentum, Pa.
RONALD C. FINK — Everett, Pa.
CHARLES S. FOX — Chambersburg, Pa.

JAMES R. FUNK — Glenside, Pa.
SUSAN FUSCO — Cranbury, N. J.
THOMAS A. GASPER — Arona, Pa.

RICHARD C. GEIGER — West Milford, N. J.
JANICE M. GILROY — Sarasota, Fla.
MILTON W. GLENN — Margate, N. J.

MARBRIE E. GOODRICH — Ridgway, Pa.
JUNE M. GRAY — Chicago, Ill.
JOAN M. GREENWOOD — Pleasantville, N. J.

JAY T. GUYER — Woodbury, Pa.
B. JOANNE HAINES — Curwensville, Pa.
JOAN E. HANNAFORD — Summit, N. J.

RICHARD S. HUMPHRIES North Wales, Pa.
JAMES H. JACKSON Huntingdon, Pa.
WILLIAM H. JACOBS York, Pa.

JOHN T. JENKINS Gloucester, N. J.
WILLIAM C. KEAY Wyoming, Pa.
LOIS E. LANKFORD Palmyra, N. J.

RICHARD A. LANTZY Towaco, N. J.
ROBERT A. LESNICK Turtle Creek, Pa.
CARL A. LINDSAY Lewistown, Pa.

CAROLYN V. LONG Hagerstown, Md.
CHARLES W. LONGENECKER Attleboro, Mass.
DAVID P. LONGENECKER Attleboro, Mass.

GLENN O. HASSINGER Carlisle, Pa.
CHARLES W. HENRY Lewistown, Pa.
NANCY J. HESS Philipsburg, Pa.

FREDERICK L. HETRICK Huntingdon, Pa.
RICHARD A. HITE Roaring Spring, Pa.
KAY J. HOFFMAN Huntingdon, Pa.

JOHN V. HOLLINGER Huntingdon, Pa.
CAROL J. HOLSOPPLE Stoystown, Pa.
JANICE M. HOYER Huntingdon, Pa.

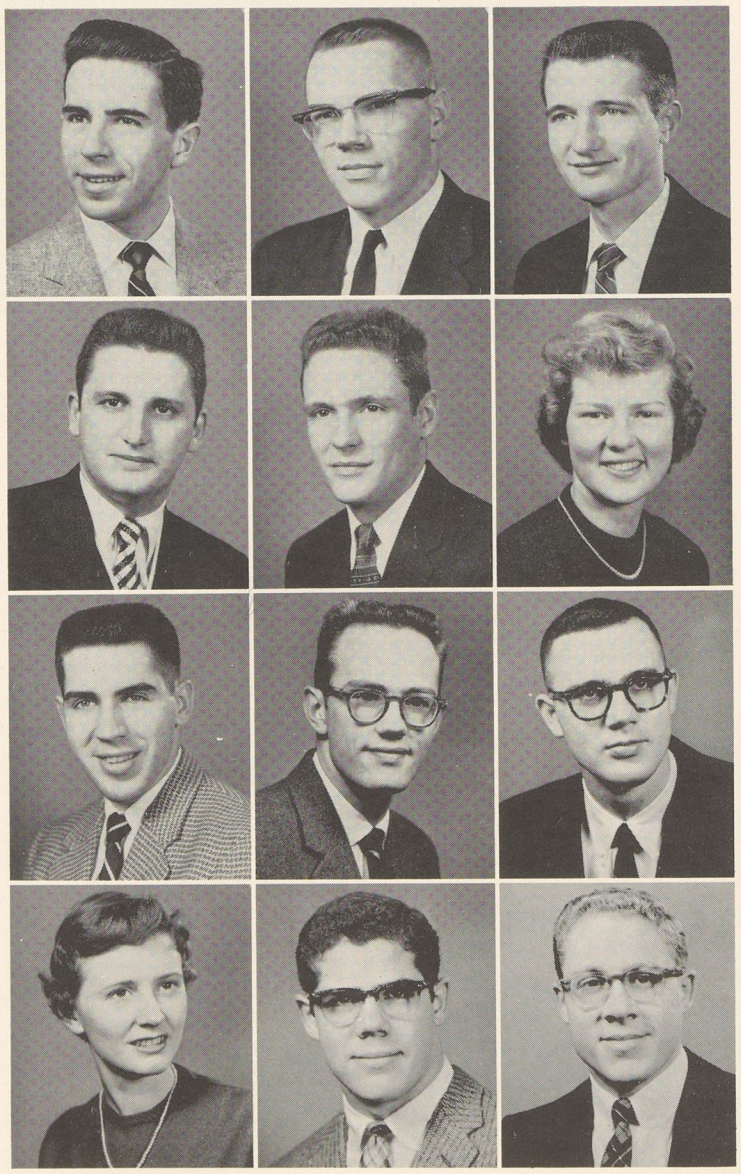

JAMES E. LYNN — Saxton, Pa.
RICHARD C. LYONS — Howard, Pa.
DONALD M. McCALLUM — Merchantville, N. J.

BERNARD D. McLAUGHLIN — N. Braddock, Pa.
DEL JAMES McQUAIDE — New Kensington, Pa.
BERNARD L. McQUOWN — Punxsutawney, Pa.

LILLIAN C. MADGE — Philadelphia, Pa.
MILDRED MANDEVILLE — Palmyra, N. J.
M. VAL MEANS — Brookville, Pa.

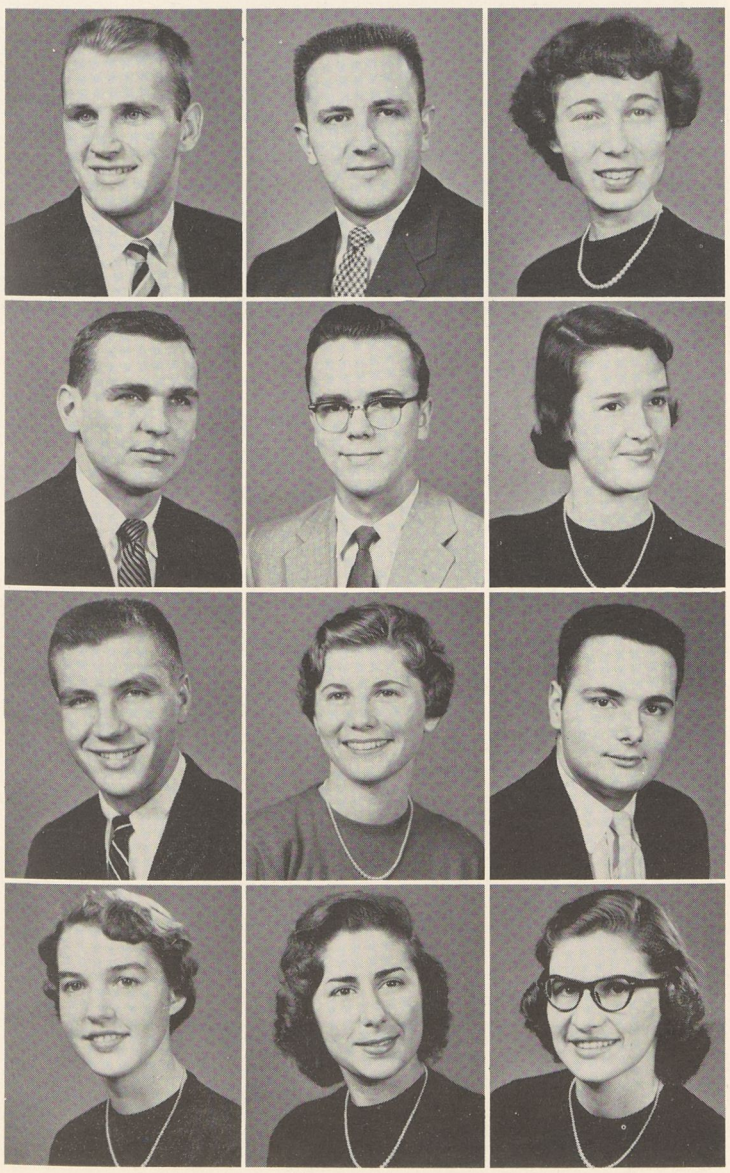

DONALD K. MEDWID — McKees Rocks, Pa.
DONALD W. MILLER — Everett, Pa.
IRENE R. MILLER — Springfield, Pa.

CHARLES M. MILLS — Greensburg, Pa.
ROBERT C. MOORE — Aitch, Pa.
STELLA A. MORGAN — Lancaster, Pa.

JAY R. MUIR — Huntingdon, Pa.
MARGARET J. MUTCH — Glen Rock, Pa.
ROSS J. NAHRGANG — Plainfield, N. J.

KERIN J. NARBUT — Belle Vernon, Pa.
BETTE ANN NAZZARO — Yardley, Pa.
ELEANOR E. NEWTON — Hagerstown, Md.

BARBARA A. ORNER — Huntingdon, Pa.
BARBARA J. OVER — Williamsburg, Pa.
LOUIS D. PALUMBO — Philadelphia, Pa.

CHARLES G. PASSMORE — Lewistown, Pa.
ROBERT A. PASSMORE — Lewistown, Pa.
SUE E. PAXSON — Southampton, Pa.

RUTH M. PERESTAM — Yardley, Pa.
CHARLES P. PHILLIPS — Brookville, Pa.
NOEL A. PLUMMER — Portage, Pa.

ANTHONY QUARANTILLO — Niagara Falls, N. Y.
DONALD E. RANDALL — Oradell, N. J.
NANCY B. RAVER — Woodbury, N. J.

ROBERT D. READER — Tyrone, Pa.
WILLIAM B. REDPATH — Blairsville, Pa.
DONALD E. REPLOGLE — Roaring Spring, Pa.

HARVEY W. RESSLER — Johnstown, Pa.
MARY LEE ROBSON — Johnstown, Pa.
JOHN A. RODGERS — Johnstown, Pa.

FRED S. ROSS — Lewistown, Pa.
MARIAN E. ROSS — Altoona, Pa.
JACQUELINE ROWLAND — Hanover, Pa.

JEAN L. RUBICAM — Hollywood, Fla.
MURIEL J. RUDOLPH — Palmyra, N. J.
DONALD K. SAYLOR — Stahlstown, Pa.

J. HAROLD SAYLOR — Stahlstown, Pa.
JAN E. SCHALL — Kingston, Pa.
B. ROBERT SCHNABLY — Huntingdon, Pa.

WILLIAM D. SCHOTT — Pittsburgh, Pa.
GERALD D. SCHUCKER — McConnellstown, Pa.
CHARLES I. SEELEY — Hammonton, N. J.

JOSEPH P. SENFT — Everett, Pa.
SYLVIA M. SHEMELD — East Derry, N. H.
LILLIAN V. SIMONS — Feasterville, Pa.

GLENN M. SMELTZER — Greensburg, Pa.
MARJORIE E. SNYDER — Marion, S. C.
W. HADDOX SOTHORON Jr. — Marriottsville, Md.

RODNEY L. SPONSLER — Everett, Pa.
W. BRYAN STAUFER — Greensburg, Pa.
PHILIP M. STEFANINI — Pennsauken, N. J.

DAVID L. SULOFF — Lewistown, Pa.
M. ELIZABETH SWOPE — Hollidaysburg, Pa.
EVA I. WAGNER — Sheridan, Pa.

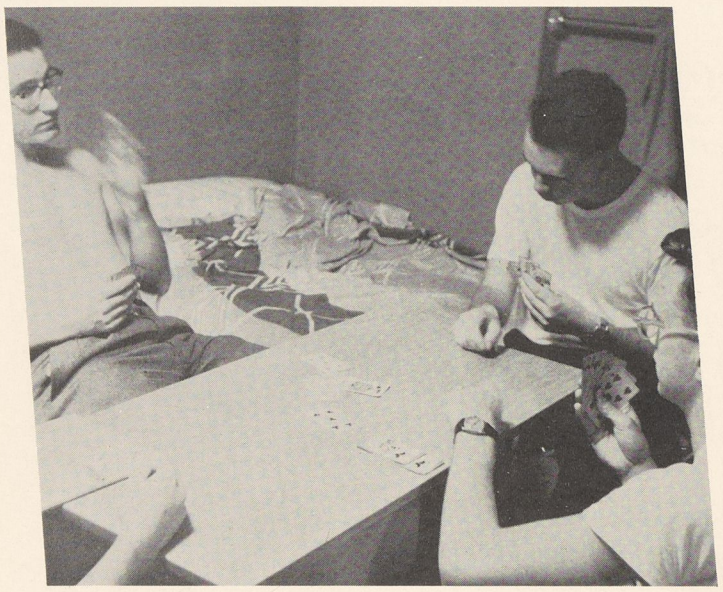

The den of iniquity.

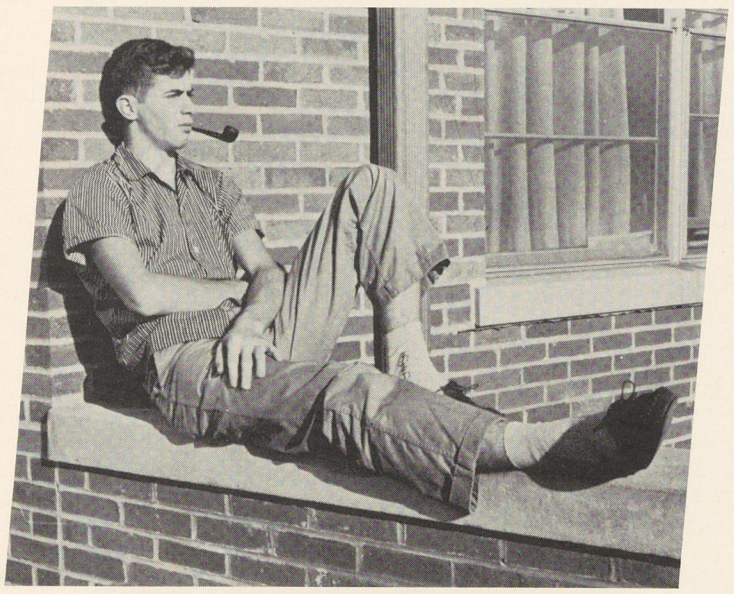

That penthouse atmosphere.

SPENCER A. WARD — Everett, Pa.
ROBERT L. WEAVER — Blue Bell, Pa.
LILLIAN P. WEIMER — Philadelphia, Pa.

ROBERT G. WILLIAMSON — Windber, Pa.
J. ANN WILLSON — Montoursville, Pa.
C. GORDON WINTER — Hanover, Pa.

NANCY J. WINTERS — Harrisburg, Pa.
ALICEANN M. WOHLBRUCK — Altoona, Pa.
THOMAS W. WOODROW — Greensburg, Pa.

PETER D. WRIGHT — Bridgeton, N. J.
GEORGE A. ZEH — Darlington, Pa.
MARY LOUISE ZIMMERMAN — Baltimore, Md.

SOPHOMORE CLASS OFFICERS: Chuck Brown, President; Janice Christie, Secretary; Ann Larkin, Treasurer; Pete Fahrney, Vice President.

# Sophomores

It seems unbelievable that half of our college career now lies behind us and with it many wonderful (and perhaps some bittersweet) memories. It wasn't so long ago that we donned the blue and gold socks, ties and dinks. This year, however, it was our turn to rule the Frosh with an iron hand during Freshman court days.

In October there was a flutter of excitement on campus as we looked forward to Homecoming Day for the second time. Of course, our class was very proud that many of its members contributed their talents to the Royal Harvest decorations. We also saw the dedication of Operation Recreation on this day.

Next on the agenda was Parents Day. Again the Sophomore class was proud to hail its members who did such a fine job in *Arsenic and Old Lace.*

Then December came and again we were preparing a skit for All Class Night and making Christmas decorations for Founders Porch.

As spring arrived and May Day passed in a whirl of gaiety we realized how close we were to the midpoint of our college life. We thought of our class officers, who led us successfully through our Sophomore year. We now looked forward to beginning the second half of our journey over College Hill.

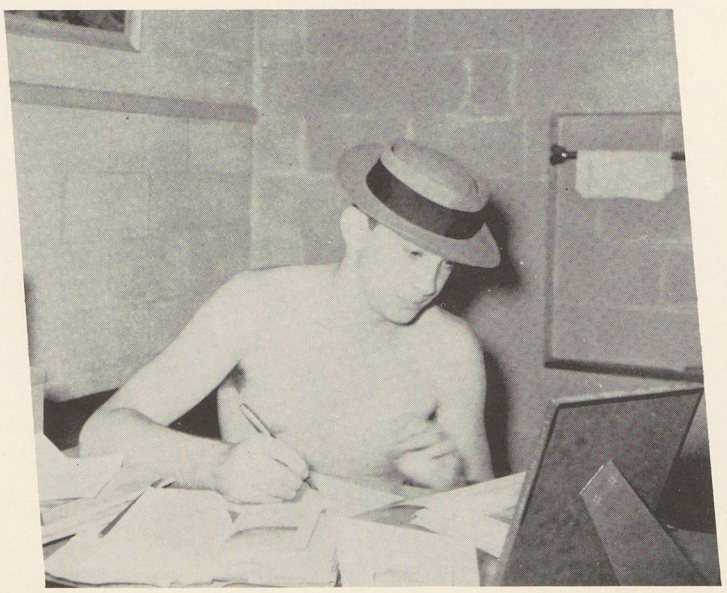

Why the hat?

Ginny, poster painter.

Front row: J. Castree, J. Barbarulo, J. Bradley, B. Caulton, M. Bricker, S. Aschman, L. Borthwick, J. Barrowclough. Back row: P. Brumbaugh, W. Artz, J. Ake, J. Bateman, W. Biehl, R. Beach, L. Anderson.

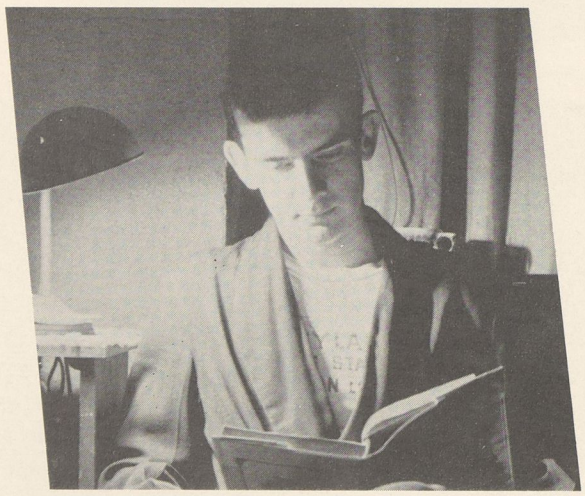

The continental.

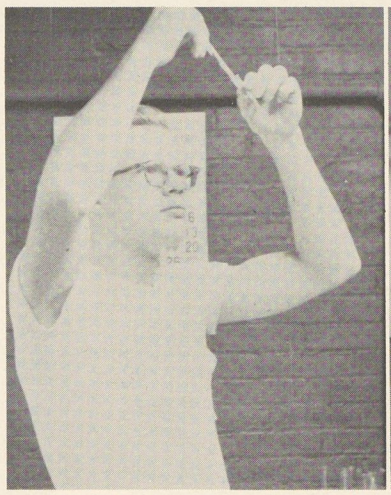

Making an impression.

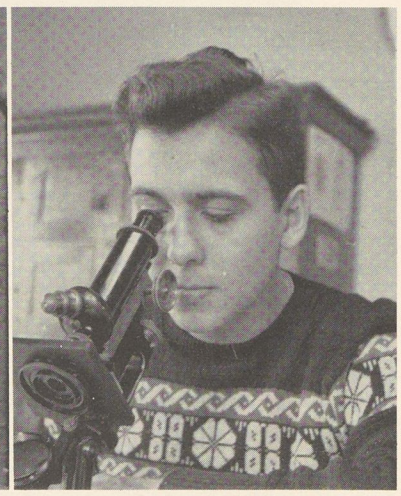

I spy.

Front row: S. Ebersole, J. Christie, J. East, S. Cohick, M. Custer, D. DeShong. Back row: R. Cassmer, G. Davis, A. Custer, S. Davis, F. Guion, J. Butler, R. Davidson, G. Brown, F. Christina.

Front row: M. Bagley, S. Gilchrist, E. Heed, J. Enck, M. Donadio, P. Fahrney. Back row: R. Donnelly, C. Diehl, P. DeSesso, H. Deuchar, R. Ewald, J. Derenzo, C. Ebner.

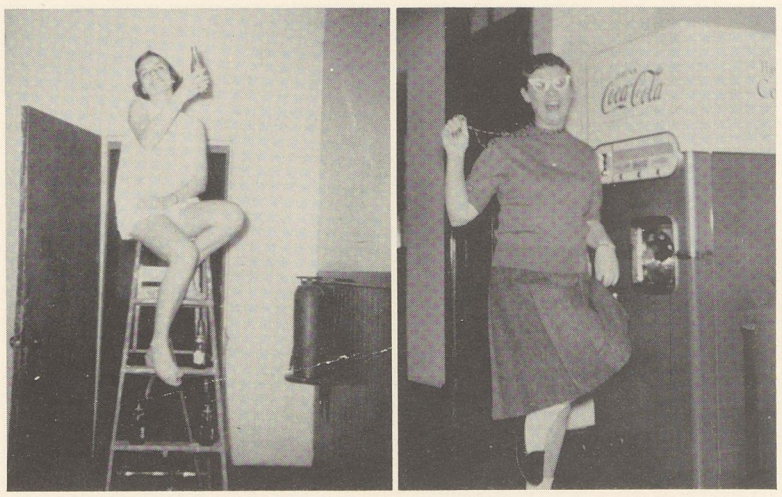


Juniata College women . . . just drink coke.

Domesticated damsels.

Front row: S. Grove, J. Fyock, N. Geisel, B. Guttridge, N. Hoffman. Back row: G. Hess, K. Harlacher, R. Hodgin, J. Heck, T. Fouse, L. Greenawalt.

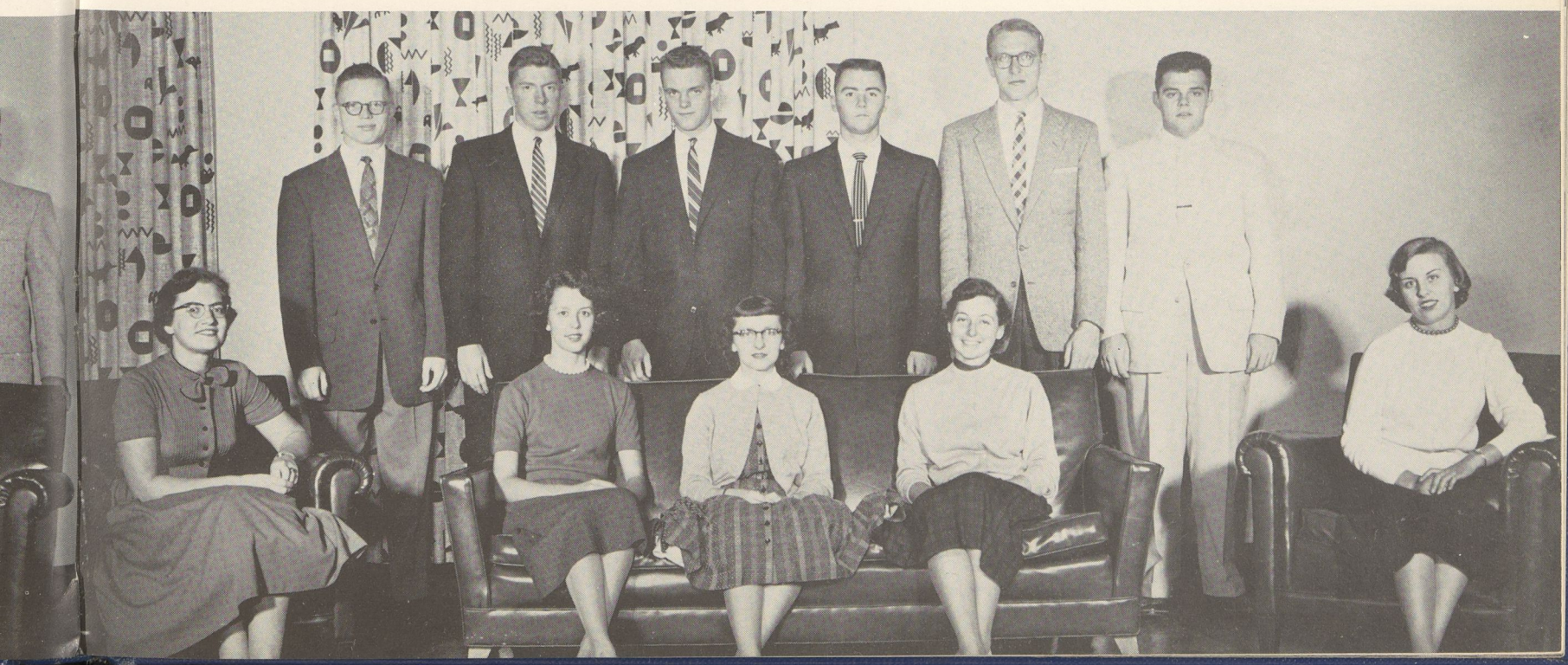

Front row: S. Kurtz, C. Klein, K. Holsinger, R. MacFadyen, N. Fredenburgh. Back row: R. Kreuzburg, R. Knouse, L. McAfee, W. Lafe, L. Landes, J. Kerr.

The Californians congregate.

Young Republicans.

Front row: L. McAvoy, B. Meadows, J. Lowry, A. Larkin, M. Hixenbaugh, D. Marker. Back row: D. Oberson, D. John, J. Lashley, E. Lehman, J. Lowe, H. Lim, R. Ott.

Front row: L. Schade, V. Nixdorf, B. Rinehart, J. Rhodes, N. Myer. Back row: G. Miller, J. Shaffer, J. Nicholas, M. Miller, J. Neumann, R. Nicholson, P. Over.

A happy foursome.

A Sophomore shebang.

Front row: E. Shearer, C. Stoyka, D. Rosewarne, B. Smathers, H. Phennicie, M. Shirk, S. Rupenthal, M. Snyder. Back row: R. Schaum, D. Shover, J. Riekel, K. Spangler, N. Phennicie, M. Rearick, B. Schmick, B. Sipes, S. Shore, D. Swope.

Front row: B. Walls, M. Vonada, M. Shugert, B. Shaffer, C. Teeter, M. White. Back row: G. Witt, K. Smith, J. Snare, W. Wise.

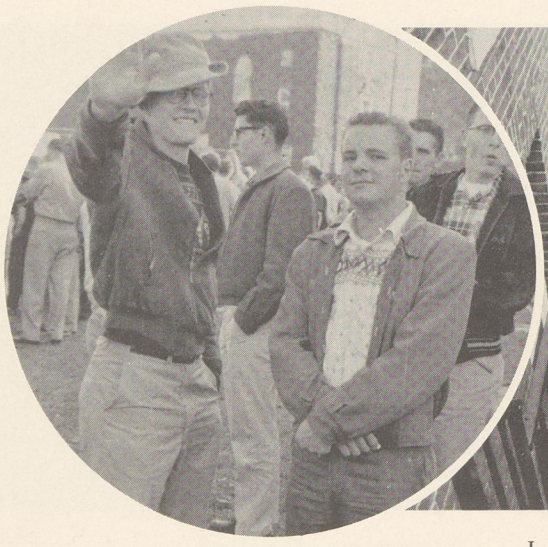

False modesty.

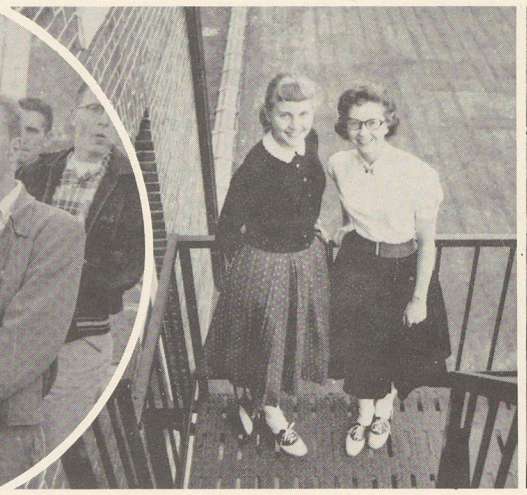

J. C. version of escape.

Chairman Carl cracks down.

Front row: B. Zoellin, B. Wittenbrock, A. Wright, K. Taylor, S. Vandenburg. Back row: J. Wenger, C. Wass, R. Wertz, J. Zannucci.

FRESHMAN CLASS OFFICERS—Front row: Ann Noe, Treasurer; Jane Herbster, Secretary. Back row: John "Tex" Holman, President; Jay Maust, Vice President.

# Freshmen

It was a cool, crisp Fall day at the college on the hill in Huntingdon, Pennsylvania on September 9, 1956. Bewildered freshmen were saying sad goodbyes, anxious to greet their new life that awaited them.

The "Frosh" looked with anxiety for the curtain to rise on the class of 1960. The climax of the four years that was about to commence before their eyes depended entirely upon themselves.

Freshman days were tremendous! Court nights were longer than ever when roommates stared at each other unbelievingly at the knock on the door. Court is an experience never to be forgotten!

Homecoming at Juniata brought the joyous occasion when the Freshmen won the athletic contests from the sophomores. As a result, dinks, name tags, and yellow and blue socks were removed!

The class of '60 was organized in November. Elected to serve were: Tex Holman, president; Jay Maust, vice president; Jane Herbster, secretary; and Ann Noe, treasurer.

December portrayed the class in action with a humorous adaption in the All Class Night skit of *Gone With The Wind.*

All in all, the first year of the class of nineteen hundred and sixty has been terrific, and well spent. The friendly spirit which signifies JC will be carried on by this year's Freshman class, not only on College Hill, but throughout life.

Typical Frosh enthusiasm.

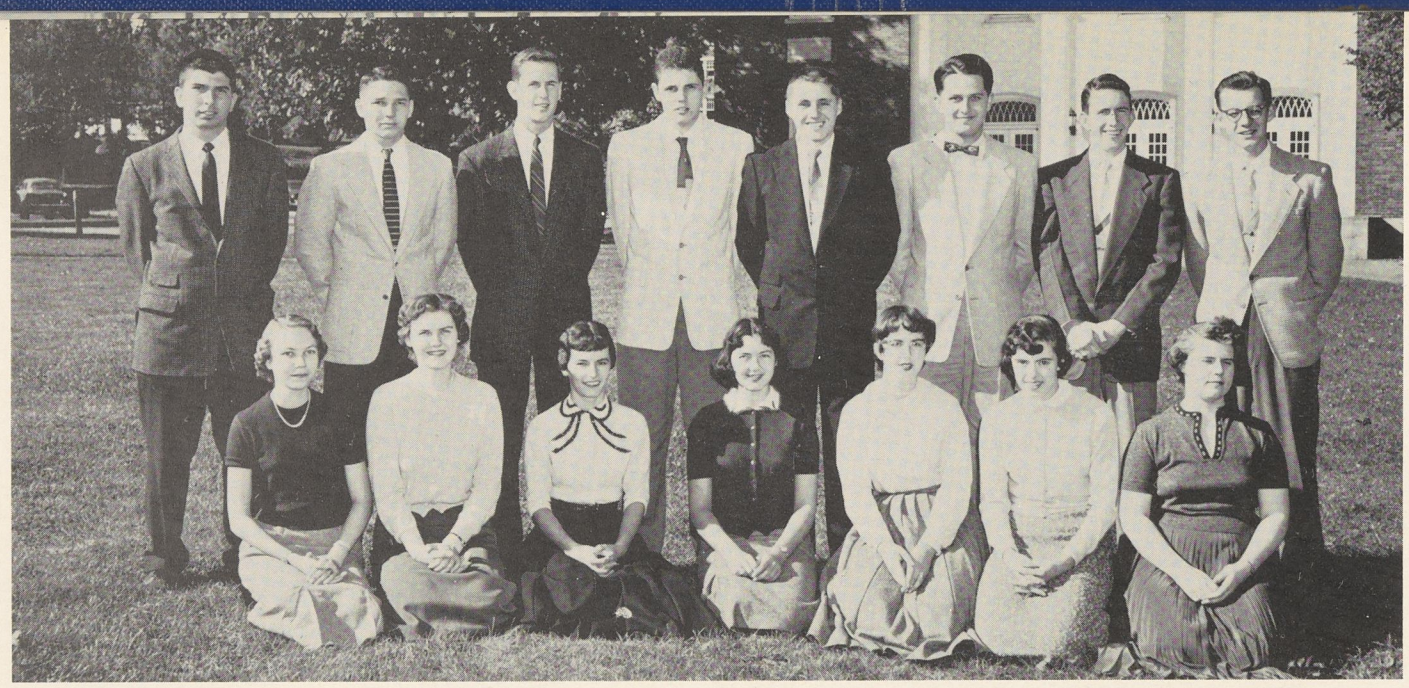

Front row: A. Adams, P. Bauer, C. Beard, C. Baish, A. Beaver, A. Beeghly, G. Adams. Back row: P. Aftosmes, E. Beers, W. Bell, R. Bergey, W. Berkey, H. Beck, R. Barnard, S. Bahorik.

Real "gone" with the wind.

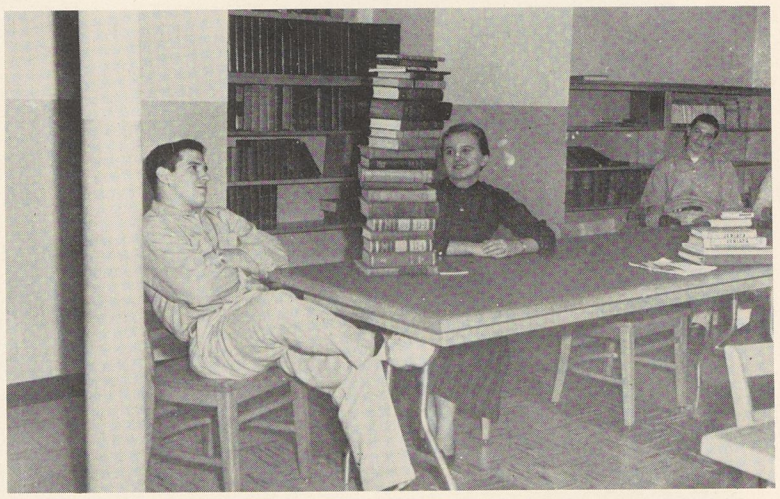

Who are you trying to kid?

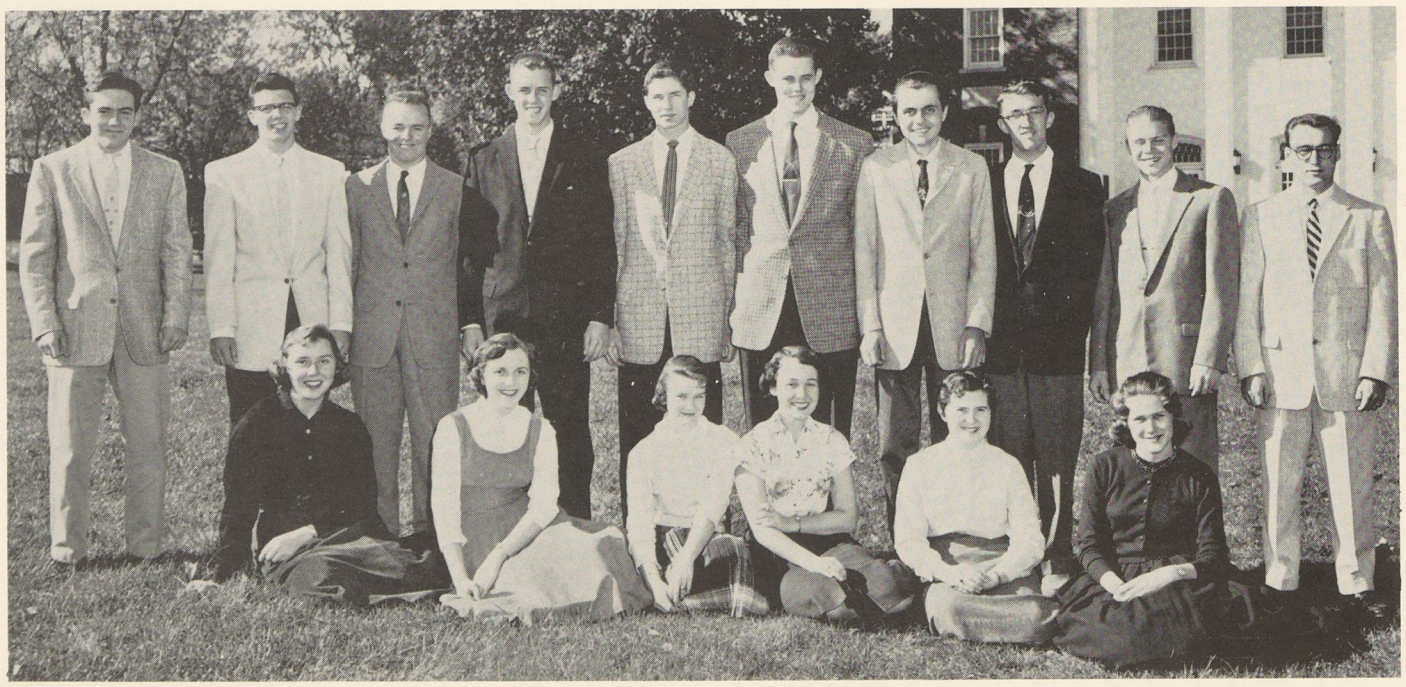

Front row: J. Brumbaugh, E. Bowman, B. Bowman, F. Burlew, D. Briggs, E. Campbell. Back row: R. Brunton, H. Boland, E. Brockway, P. Butler, W. Borst, W. Braunwarth, R. Cannon, J. Buckler, P. Brown, J. Brown.

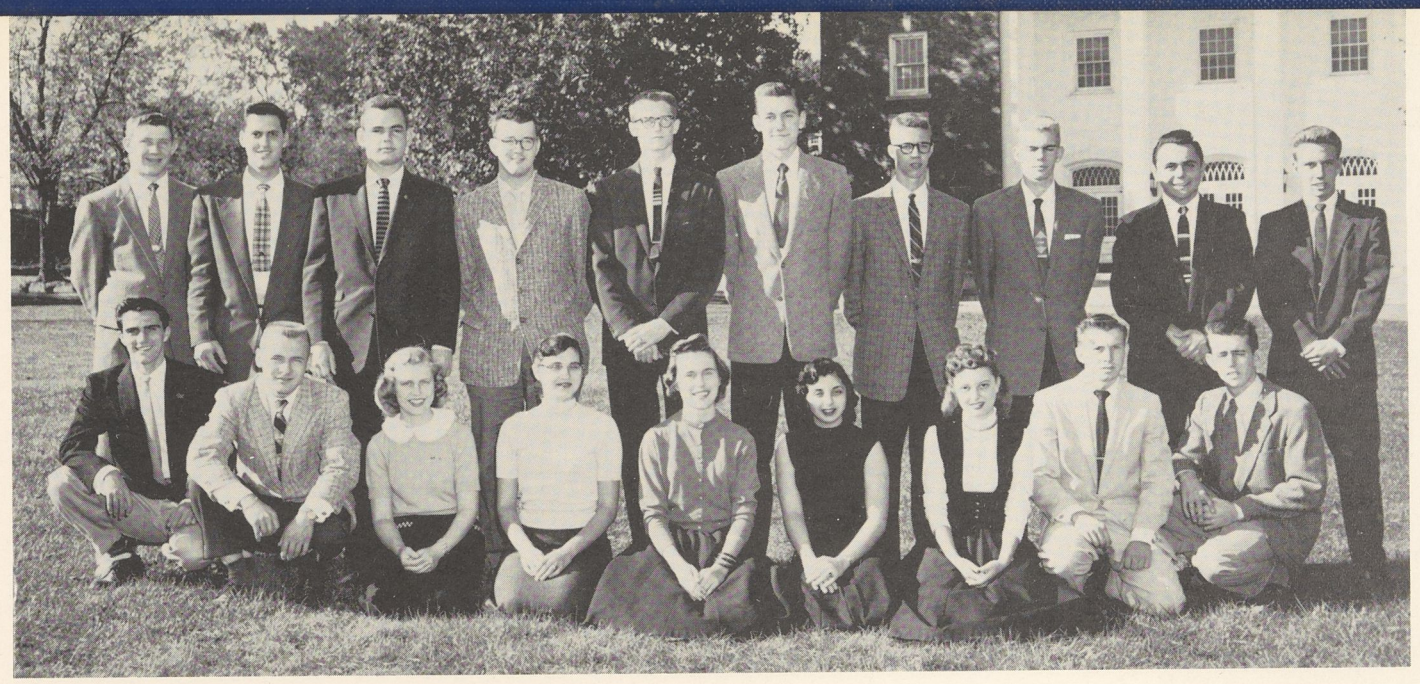

Front row: R. Gallagher, J. Copenheaver, E. Clarr, E. Clark, M. Chidester, J. Ciccarelli, N. Crowell, M. Chew, P. Connor. Back row: P. Conners, R. Catando, A. Caskey, J. Collins, H. Crocker, E. Davidson, J. Compton, R. Crimmel, E. Capanna, L. Duffey.

Go, men, go!

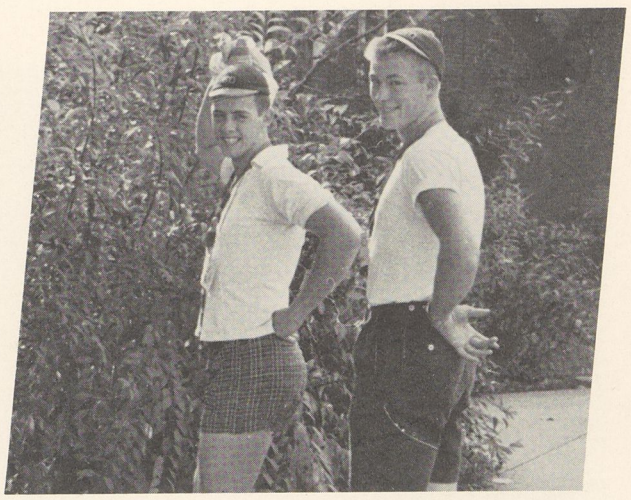

Fifi and Frenchy.

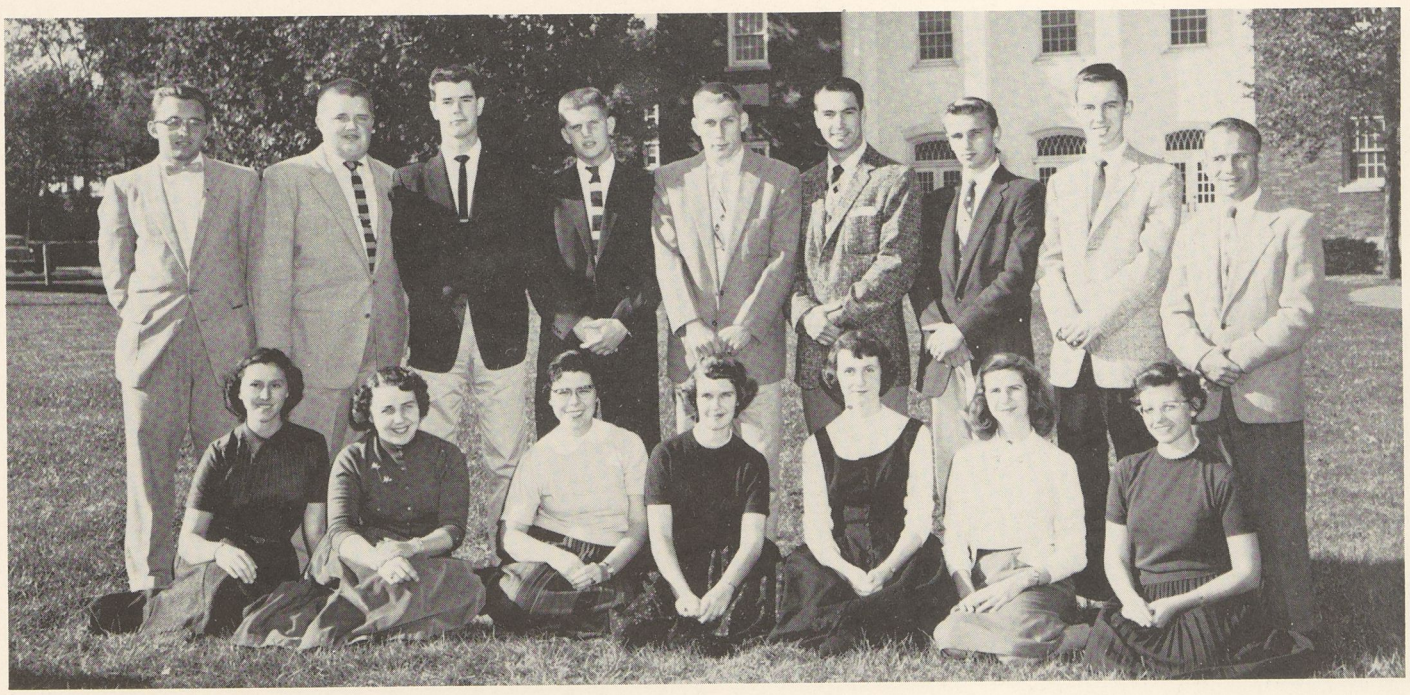

Front row: E. Donnelly, J. Deery, R. Dunmire, G. Dickerson, B. England, I. Dimmick, B. DeJanney. Back row: T. Farkas, P. Douglas, N. Donner, R. Devlin, R. Fagan, H. Carl, L. Derstine, R. Doyle, J. Dibert.

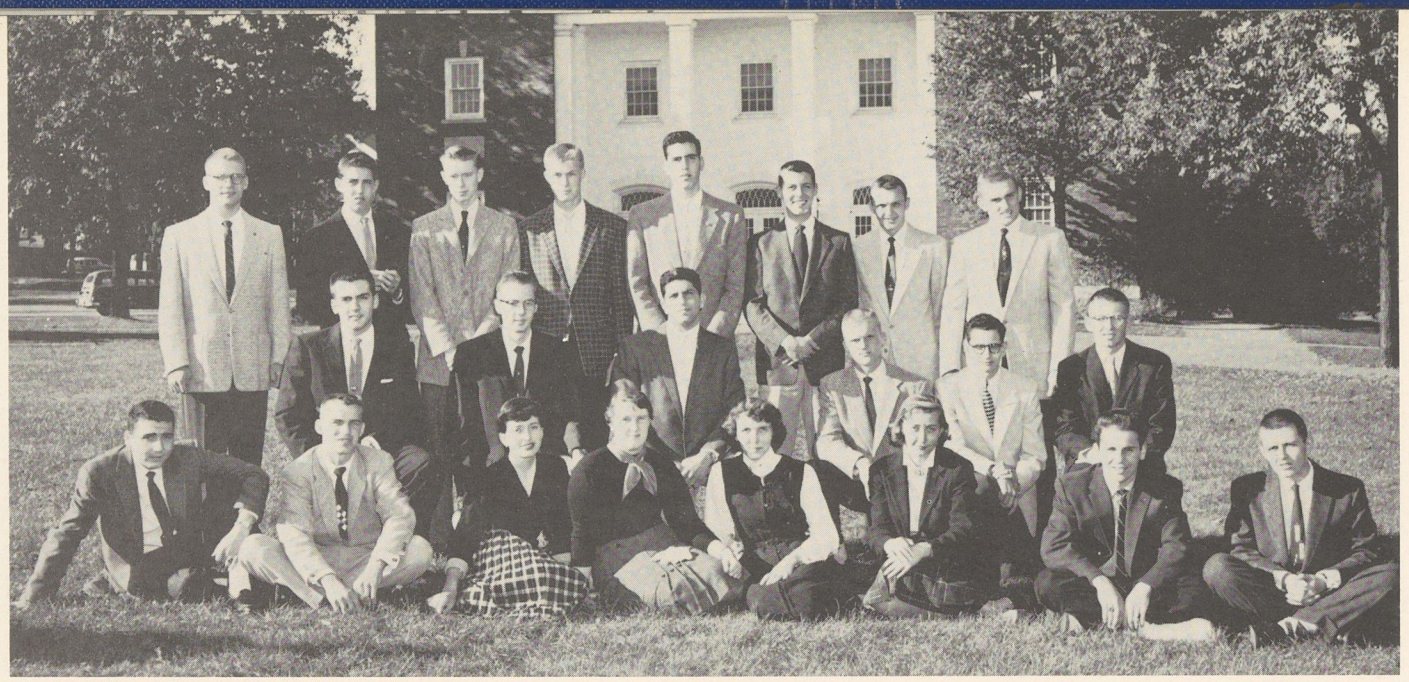

Front row: D. Flamini, D. Burket, D. Gau, M. Grimm, L. Furlong, L. Hall, A. Mont, R. Gerber. Second row: J. Hopper, J. Gibbel, R. Solomon, R. Schwalenberg, R. Gramley, M. Gearhart. Back row: L. Forney, J. Gettig, R. Howells, S. French, H. Hain, C. Fleming, J. Gardner, J. Healy.

Frosh, waiting for the pioneer trail.

How 'bout that!

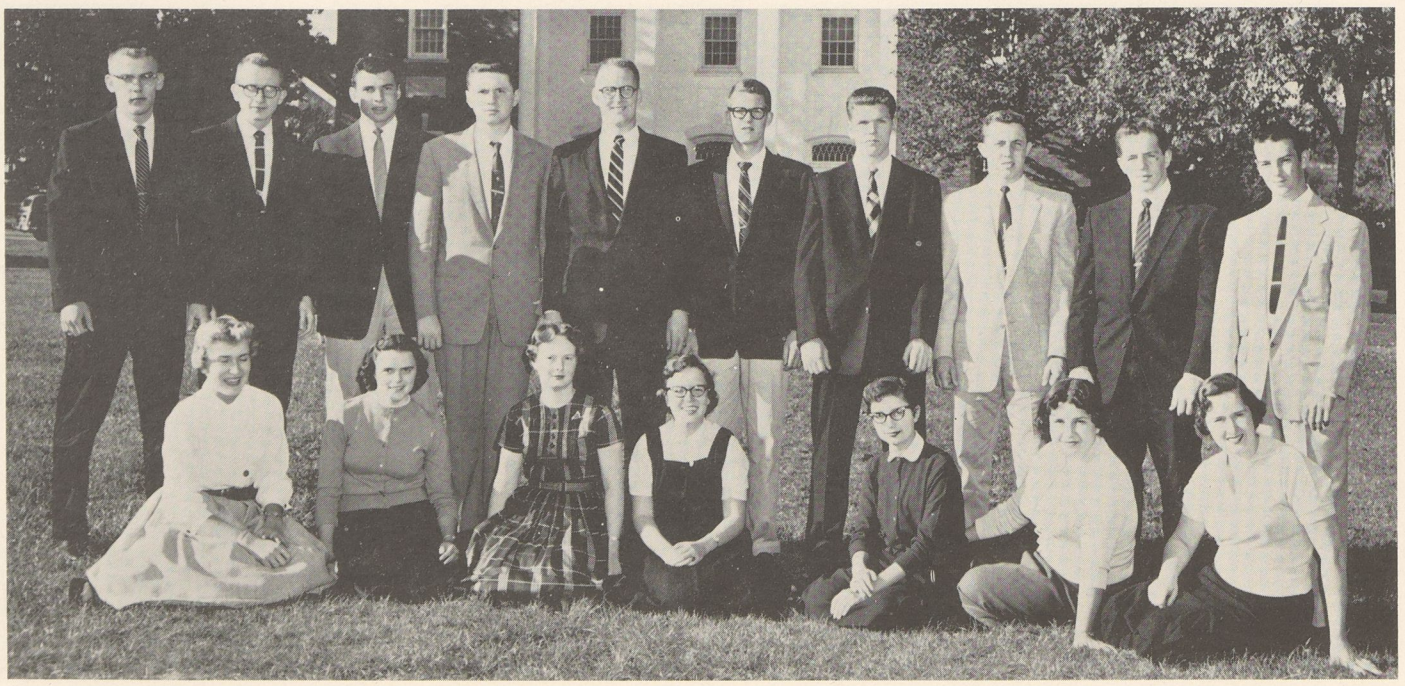

Front row: J. Herbster, J. Hoffman, L. Hively, L. Hershberger, S. Hunsicker, C. Hoffman, I. Highberger. Back row: W. Hittie, D. Hinckle, J. Vogel, W. Holsinger, R. Hiltner, J. Hofman, P. Herncane, R. Housel, J. Berg, F. Hrach.

Front row: L. Kriebel, D. Klebe, P. Klapsogeorge, L. Kerr, N. Jedinak, M. Lockwood, J. Lyons. Second row: J. Berrier, J. Middlekauff, S. Kim, H. Specht, R. Moyer, J. Isett, E. Jones, W. Berrier. Back row: E. Richardson, T. Pizio, D. Leeking, J. Knepper, R. Moll, H. Krause, R. Johnson, D. Johnson, M. Miller, J. Irvine.

Quite a trunk!

Four kittens.

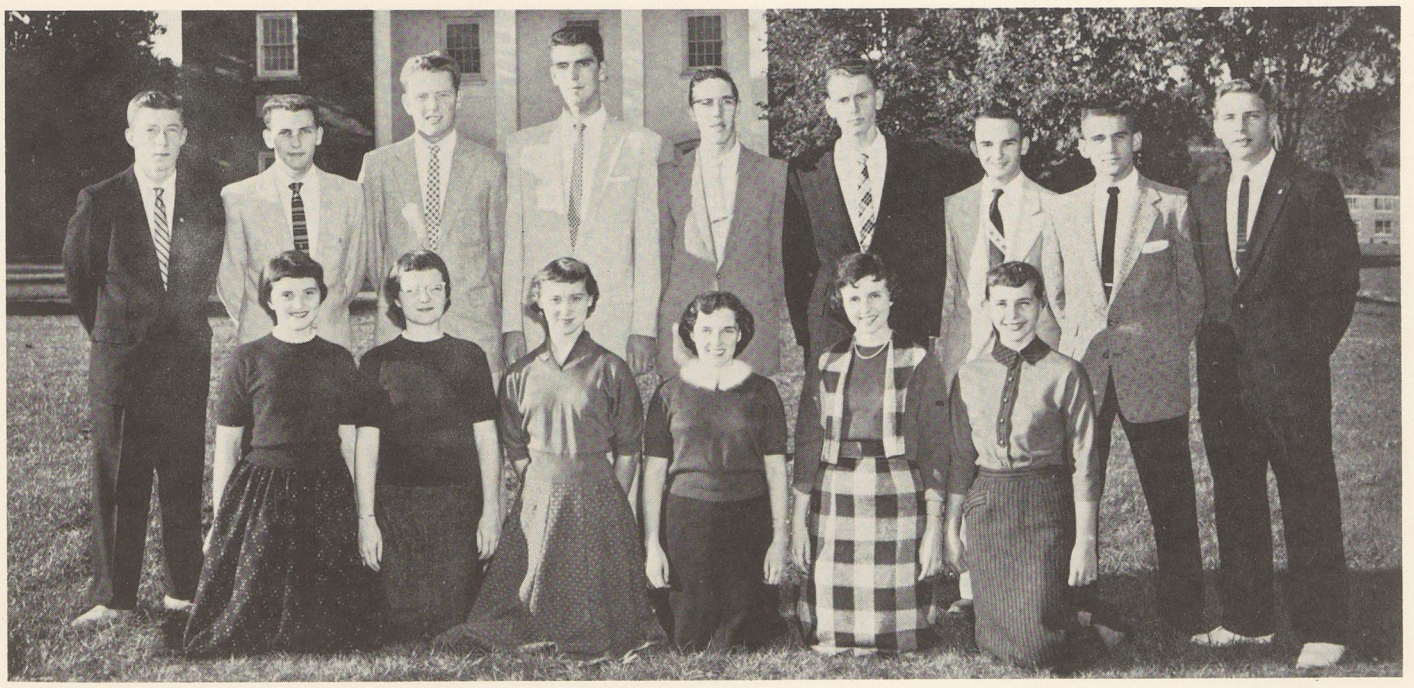

Front row: B. McIntyre, C. Middleton, M. Miller, C. Miller, C. Mickel, J. Muir. Back row: M. Martin, E. Moore, P. McCauley, J. Madden, W. McCoy, J. Meek, L. McCormick, W. McClain, J. Maust.

Front row: S. Over, A. Neish, E. Newbold, A. Noe, M. Piirand, S. Raffensperger. Second row: B. Scheller, J. Patterson, J. Pettit, A. Pitt, H. Schroeder. Back row: J. Orr, G. Norris, P. Narkiewicz, J. Nedrow, C. Parvin, B. Myers, F. Rocco, C. Seitz, R. Quinn.

Plotting the overthrow of the sophomores.

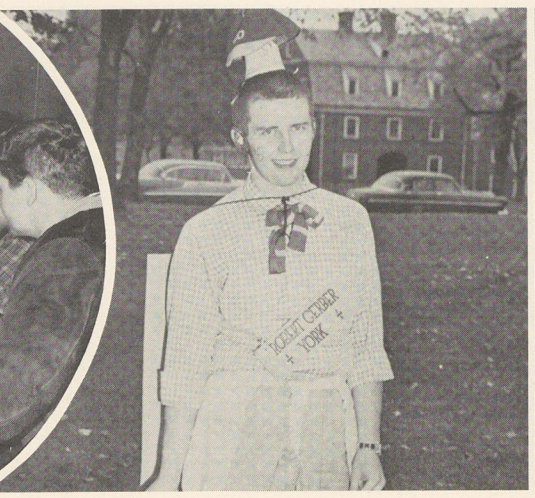

Robert Gerber, York.

Ed enjoys himself.

Front row: S. Rittenhouse, R. Savage, A. Scheib, C. Schenck, D. Schrock, M. Sikora, S. Sheaffer. Back row: M. D'Zmura, J. Rupp, W. Skipper, C. Shaner, J. Schilling, J. Schoenfeld, L. Schrock.

Front row: J. Wampler, C. Stiffler, F. Sweitzer, M. Sweet, J. Wernsing, C. Sulouff. Back row: J. Swarr, W. Stump, S. Veltre, R. Thomas, H. Stotler, S. Stauffer, S. Vaughn, R. Tyson, F. Smith.

Conover Coeds.

Double-duty toothbrush.

Freshmen—Homemanagement style.

Front row: J. Williams, C. Wiant, S. Willson, J. Williams, C. Weible, J. Wolfe, M. Wenger. Second row: C. White, A. Whittaker, F. Yun, C. Yeager, D. Willard, R. Wingard. Back row: R. Wicker, M. Trigg, H. Whipkey, J. Wingert, B. Rose, R. Tyson, M. Kreps, J. Woomer, W. Yerkes.

The Junia
NJC On
Rec
Senate Pas
Two Nominees
For Judiciary
Profs. For Coed
Delegate Ra
Amidon Reports
JC Service Fund
Campaign To Beg
black
The Juniata
SPORTS
Friday, October 19, 1956
Juniata Trounces
E-Towners, 17-38,
In Cross-Country
Indians Get Feathers
For First Time In Four
From the Bleachers

# *Activities*

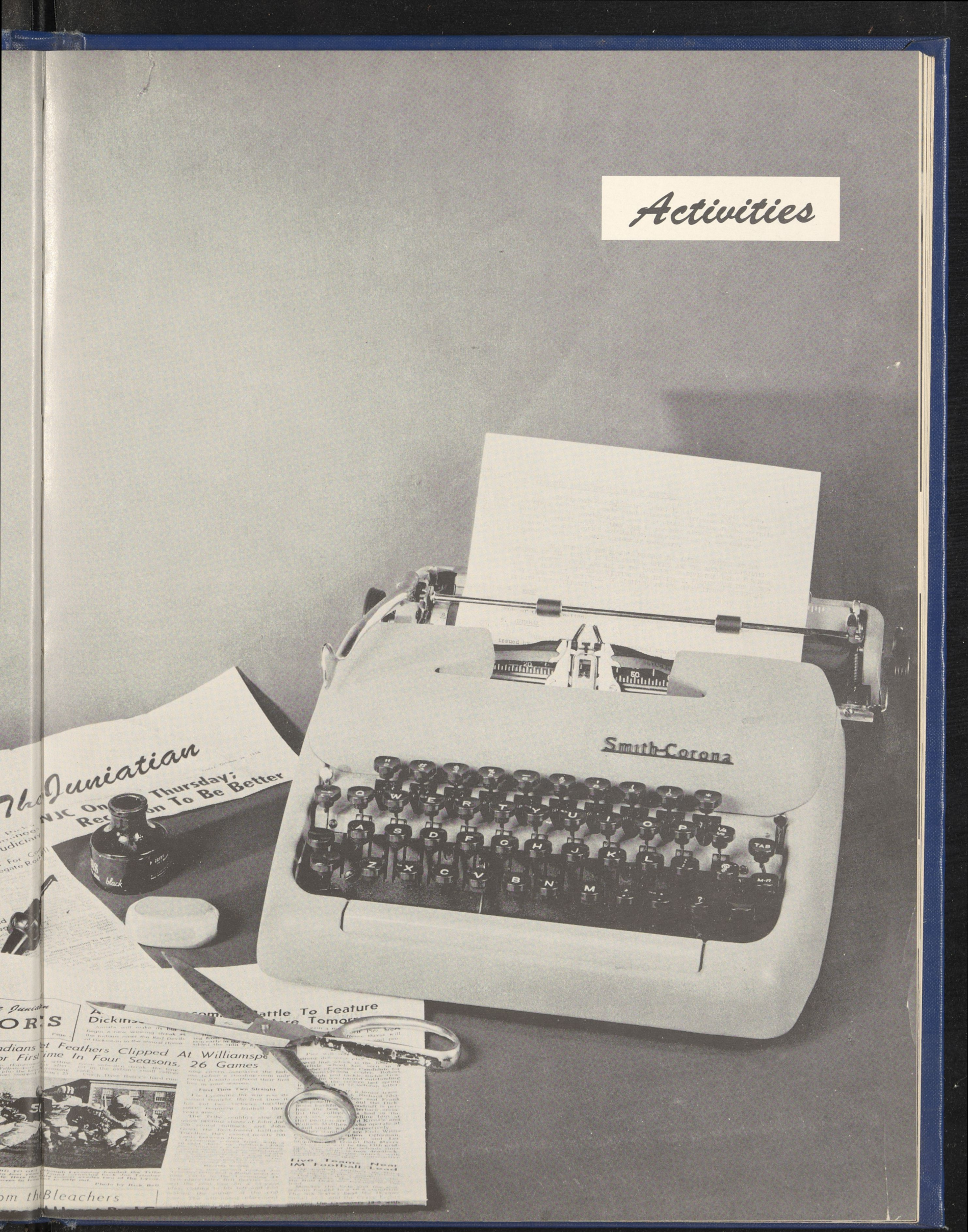
The Juniatian
Thursday;
To Be Better
Smith-Corona
Juniatian
ORTS
Feathers Clipped At Williamsp
Four Seasons, 26 Games
Bleachers

Front row: Dean Bechtell, A. Willson, Mr. Godlasky, Dean Penney, E. Holsinger, Dr. Crosby. Back row: N. Taylor, J. Stayer, D. Wilson, P. Marcocci, K. Narbut, J. Gray, R. Mumma, R. Ono, W. Hershberger, G. Fattman.

# Senate

Government is an important part of our life, whether it be on the national or state level or whether it is the government of a small entity like our campus.

Our campus government is exemplified by the Juniata Student Senate, a body of officers and chairmen, twelve in number, elected by the student body to serve them in attempting to forward student desires and bring about a better student community.

Significant examples of this service to the students this year were the completion of Operation Recreation, approval of the Campus Judiciary constitution and the first annual election of members to this body. Working in the interest of the student at large, the Senate is an important asset to college life.

The Senate ponders the question.

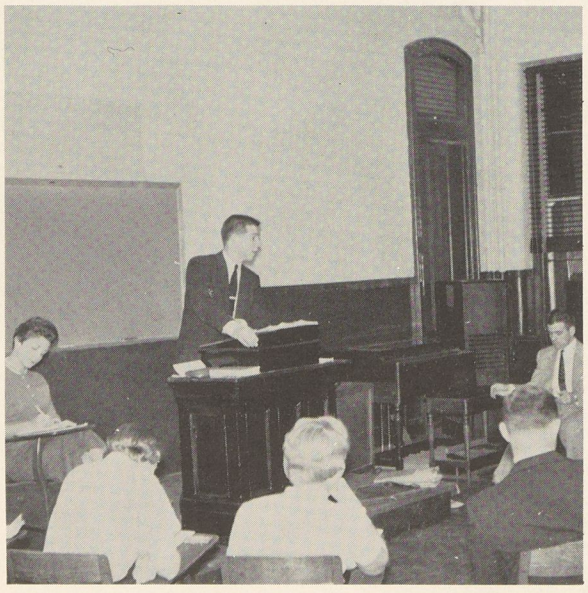

President Stayer presiding.

The Judiciary looks over a case with Dean Godlasky.

Campus Judiciary—the students govern.

# Campus Judiciary

The Campus Judiciary is a new organization that came into existence this year after four years of planning.

The constitution was approved and the judiciary was accepted on October 9 by the student body. In the ensuing elections for members the first four student judges at large were elected. These elected members included Joan McClure and Henry Gibbel, seniors, and Meg Goodrich and Del McQuade, juniors. The other members are automatically chosen for their posts and included the chairmen of Men's and Women's House, dean of men, dean of women and a faculty representative.

The judiciary represents a step forward in Juniata's goal of establishing an effective honor system.

Front row: Dean Bechtell, E. Holsinger, J. McClure, M. Goodrich. Back row: Mr. Godlasky, J. Stayer, H. Gibbel, R. Ono, Dean Penny.

Front row: J. White, C. Titus, Dr. Binkley, President Ellis, Dr. Will, J. Hayes, C. Newborg. Back row: R. Livingston, J. Martin, B. Staufer, L. Davis, S. Ward, R. Moore.

# Honor Society

The purpose of the Juniata Honor Society is to advance the standards of the college and to honor, by election to membership, students of high scholastic attainment.

Scholarship, however, is not the only criterion. Also taken into consideration by the board of elections in selecting eligible juniors and seniors are the student's contribution to the life and culture of the college, and his success in maintaining a proper balance between his studies, his social life, and extracurricular activities. The organization undertakes no specific program other than the individual action of its members to stimulate interest in the cultural opportunities afforded by the college and in intelligent citizenship.

Graduation Day in front of Oller Hall.

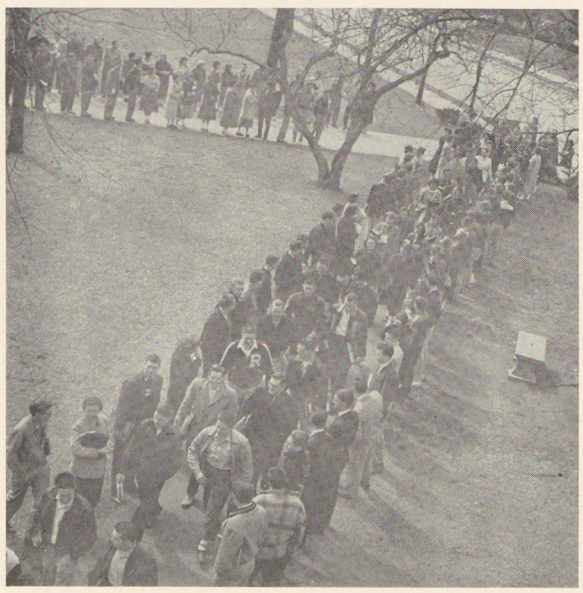

Frosh advance to new status . . . it's Move-Up Day.

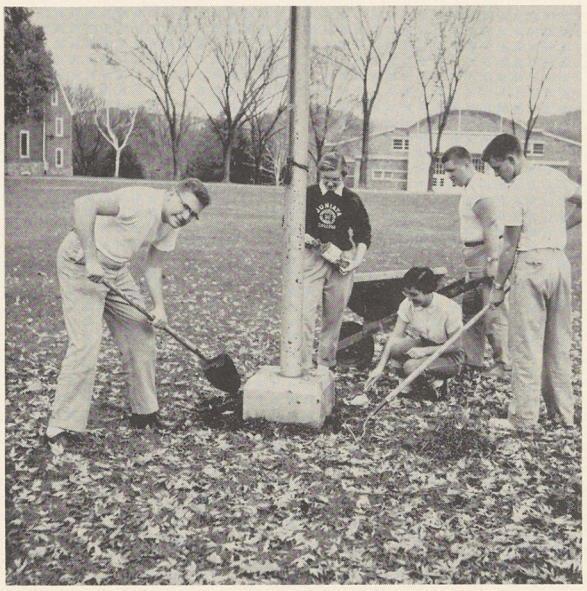

"As ye sow . . ."

Club representatives meet in the Alcove.

# Interclub Council

What is the lowest common denominator? No, this isn't a math club, but a group of students who represent in essence the whole of club activities throughout the year. A newly formed group, only two years of age, it has perhaps been the most active on campus. The Council is made up of representatives elected by each club on campus. Working as the hub of the wheel around which the clubs spin, the duties of the council include mainly the task of keeping the clubs in close coordination in regard to activities and meetings and in providing systematic and progressive all-club activities such as the Club Carnival and May Day displays.

Front row: C. Titus, M. Snyder, A. Willson, M. Fairbairn, R. Langer. Back row: R. Bennett, D. Amidon, R. Reynolds, H. Gibbel, S. Davis, C. Betz.

A deputation team sings forth.

CABINET—Front row: P. Langford, K. Narbut, E. Newton, D. Stricker, R. Langer. Back row: C. Haines, Mr. McFadden, D. Amidon.

# J. C. A.

J.C.A. is an organization that needs no introduction to most Juniatians. The Juniata Christian Association each fall undertakes a vigorous campaign for membership and provides its members with a weekly program of activities designed to further the students' understanding of Christianity.

This year's activities were highlighted by the presence of Dr. Joseph Haroutunian from McCormick Theological Seminary during Spiritual Emphasis Week. A forceful and inspirational speaker, Dr. Haroutunian used the rhetorical question, "Do We Believe in Christ?", as his point of departure for redefining the Christian faith and trying to help the student grow into a mature understanding of that faith.

Dr. Haroutunian speaks to a group during Spiritual Emphasis Week.

OFFICERS: C. Haines, R. Livingston, D. Shover, President, Mr. McFadden.

# Ministerium

Members of the Ministerium include all those students on campus who have chosen to become ministers, as well as those who are interested in any way in full-time or part-time Christian service, including the fields of church music and religious education.

Bryan Staufer, Class of '58, was president of the Ministerium for this school year; Rev. Robert McFadden again served the club in the capacity of faculty advisor.

Programs on topics related to Christian vocations and to religion in general were presented during the year. Various projects were also undertaken by the club.

Front row: G. Davis, D. Lowdermilk, B. Staufer, B. Bennett, J. Stayer. Back row: D. Livingston, D. Shover, J. Witt, J. Snare, S. Davis.

Front row: N. Jedinak, L. Simons, B. Guttridge, I. Dimmick. Second row: M. Zimmerman, L. Furlong, G. Hess, S. Nace, L. Guldin, D. DeShong. P. Lankford, J. Hayes, M. Hoffman. Back row: L. Hershberger, J. Snare, R. Kreuzburg, G. Davis, H. Sell, E. Donnelly, G. Adams, A. Adams. C. Holsopple, M. Blessing, S. Paxson, S. Kim, R. Dunmire, R. Tyson, F. Sweitzer.

# I. V. C. F.

The Inter-Varsity Christian Fellowship meets informally every Friday evening and also has prayer meetings and Bible study in the dorms during the week.

The aim of I.V.C.F. is to establish and maintain the spiritual life of its members through the study of the Bible, through prayer and through Christian fellowship, and to consider God's place for them in the world mission.

Conferences, picnics, and discussions with missionaries and ministers were enjoyed by the thirty members at JC.

The group is part of an international organization which is found in colleges and universities throughout the country and foreign lands.

Indoor carolers choose their favorites.

OFFICERS: G. Hess, President; D. DeShong, S. Nace.

OFFICERS—L. Davis, R. Donnelly, President.

Some extracurricular work by Dr. Hambacher.

# Outing Club

Having earned the reputation of being one of the more enterprising clubs on Juniata's campus, the Outing Club has among its membership many amateur bricklayers, carpenters, and painters. These industrious members concentrated their efforts during the year on the completion of the interior of the cabin belonging to the club, which is located near Paradise Furnace Park.

Many work-outings, made pleasurable by an abundance of refreshments, were conducted before the cabin was ready for occupancy. Upon its completion the cabin was rented to other organizations for overnight camping expeditions.

Included in the Outing Club's other activities were several excursions to nearby state parks and participation in chapel programs.

Front row: D. Saylor, G. Anthony, P. Klapsogeorge, P. Bauer, L. Davis, R. Donnelly, Dean Bechtell, Mr. Hambacher, J. Copenheaver. Second row: L. Greenawalt, P. Aftosmes, B. DeJanney, H. Sell, G. Davis, L. Speice, B. Barr, D. Lantzy, J. Staley. Third row: R. Catando, L. Schrock, E. Campbell, F. Wenzel, M. Shirk, J. Klingeman, I. Highburger, A. Noe, B. Fritchey, H. Saylor. Fourth row: R. Gerber, J. Collins, B. Clark, S. Kurtz, H. Phenice, L. Stratton, D. Suloff, J. Gettig, S. Ruppenthal. Fifth row: D. Oberson, K. Taylor, J. Barrowclough, M. Piirand, M. Davis, M. Rudolph, J. Lashley, J. Nicholas, S. Gilchrist. Back row: J. Funk, C. Lindsay.

OFFICERS—Front row: M. Mandeville, C. Beltrame, President. Back row: N. Hoffman, P. Adams.

Sub-Frosh sign in for a week end.

# Public Relations Club

A new club found its way onto campus this year. Actually new in name only, the Public Relations Club was formed to take the place of the sub-frosh committee.

The main purpose for this organization's existence is the detailed planning and administering of the sub-frosh weekends. The Club takes care of rooms, registration and table assignments, plus the most interesting aspect, taking the sub-frosh on a tour of the campus.

Besides working with this program, the club also had speakers talk from time to time about the field of public relations.

Front row: C. Beltrame, L. Hall. Back row: A. Caskey, P. Adams, R. Fink.

This serious topic must be "constructive initiation."

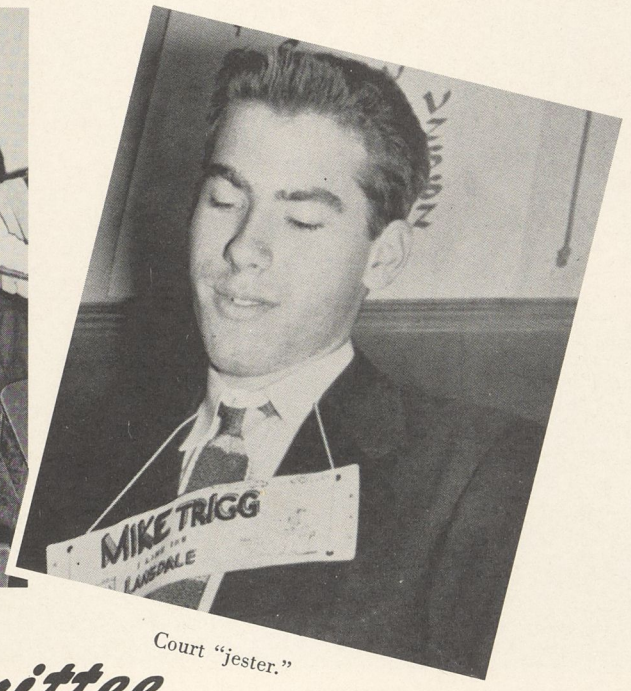


Court "jester."

# Underclassmen Committee

One finds in the Underclassmen Committee a group of upperclassmen who are responsible for helping freshmen to become acquainted with life as found here at Juniata. Although the freshmen at times may not think it so, the efforts of this efficiently functioning committee are a deciding factor in many a student's success during his first year at JC.

The duties of the committee are numerous, including the revising and printing of the Scout, the big sister-big brother system, the welcoming of the frosh as they arrive on campus, the enforcing of freshman rules and regulations, the dispensing of justice through the dreaded Freshman Court, and the directing of the freshmen's Homecoming weekend activities.

Front row: N. Hess, J. Haines, N. Nevin, E. Lantz, R. Mumma. Back row: T. Casilly, R. Kramer, W. Jacobs, D. Hancox, N. Bachman.

Front row: C. Titus, L. Davis, N. Hottle, J. Hoffman, M. Goodrich, M. Hoffman. Second row: J. Hoyer, B. Smathers, M. Davis, A. Waite, E. Oesterling, L. Davis, V. Nixdorf, S. Shemeld, E. Shearer, S. Peterson. Third row: G. Fattman, R. Bennett, M. Snyder, R. Doyle, J. Maust, P. Wright, C. Brown, S. Grove, L. Speice, B. Barr, H. Schmidlen. Back row: C. Betz, W. Berkey, S. Shore, C. Wass, D. Howe, D. Suloff, R. Fink, S. Davis, J. Muir.

A replacement for Jim—Mr. Ugly remains smug.

# Alfarata

Along with the production of the yearbook goes much hard work, preparation, headaches, and worries. The ALFARATA has somewhat of a busy history behind it. It came into being last spring with the selection of an editor and the organization of a staff who have spent long, hard, and weary hours setting up the dummy and handling many miscellaneous affairs.

Various departments were essential in the completion of the book. At first, photography took the spotlight; then the literary department was hard at work assembling and putting into final form all the year's events, reviews of sports, and class activities; and, not to be forgotten, the business manager and his department whose solicitation of funds was needed to finance the book.

EDITORS—Front row: A. Waite, L. Davis, V. Nixdorf, R. Nahrgang, J. Rhodes, C. Titus. Back row: J. Williams, E. Oesterling, D. Suloff, C. Brown, W. Adams.

Beauty and beast.

JUNIATIAN STAFF—Front row: C. Baish, B. Smathers, S. Hunsicker, G. Fattman, J. McClure, B. Walls, G. Carnahan, B. McIntyre, M. Snyder, J. Hoffman. Back row: M. Blessing, E. Donnelly, L. Furlong, R. Bennett, D. Suloff, R. Fink, W. Berkey, C. Brown, R. Dunmire, A. Willson, E. Heed.

# *Juniatian*

Appearing regularly every Friday after chapel, the student newspaper, the JUNIATIAN, is a very important part of campus life. The mammoth job of putting out this weekly publication is handled very competently by its student staff.

The JUNIATIAN's editorial policy often stirs up a "hornet's nest" of student opinion. Far from being dull, the editorial page is probably as thoroughly persued as are the very important accounts of things to come and recounts of important events appearing on page one. Reports on the Senate, committee and club doings also find their way to the pages of the JUNIATIAN.

Sports, both varsity and intramural, take over a page, and features, from the "Snarf" cartoon to the columnized views of the campus's foremost political analysts, are also included.

EDITORS—Front row: A. Willson, J. McClure, G. Carnahan, B. Walls. Back row: W. Mariotti, D. Suloff, G. Fattman, D. Amidon, R. Bennett.

Spending a few of her lives comfortably—in the Publications Office.

Communications join forces—a gala evening results.

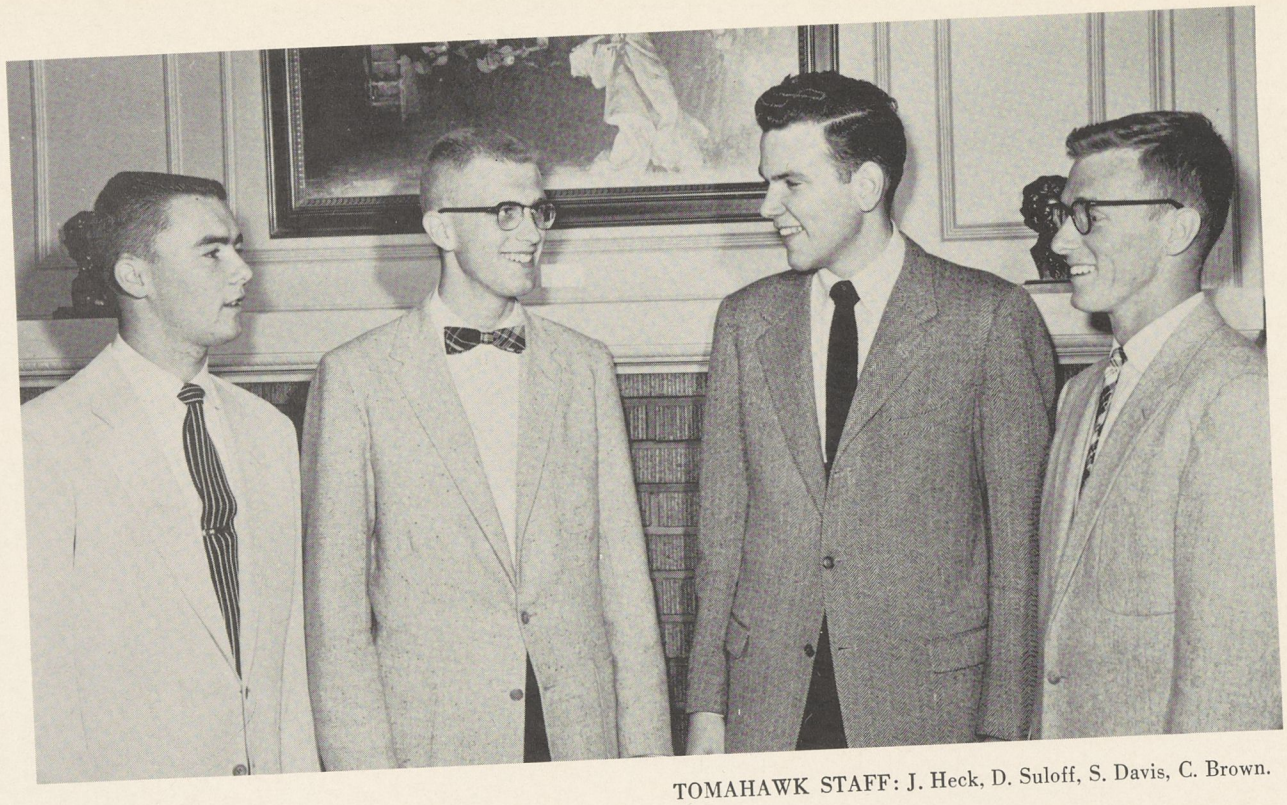

TOMAHAWK STAFF: J. Heck, D. Suloff, S. Davis, C. Brown.

# Tomahawk

Appearing in a brand new format, this year's TOMAHAWK was on sale at all home basketball games. The official basketball program, published under the general sponsorship of the "J" Club and edited by students, provided invaluable information about Juniata players, opponents, and schools, along with schedules, records, and other interesting highlights of the JC basketball scene.

The TOMAHAWK is unique in being the only college publication to which students may subscribe for the season. A sure success, this year's TOMAHAWK practically sold itself, but "J" Club members' super sales techniques made its appeal even more universal!

# Indian

Published by the "J" Club, the INDIAN made its very timely appearance on four Saturday afternoons this past fall—the days of the home football games.

The INDIAN is a real "goldmine" of information during the game, and afterwards, as well as being a souvenir. Pictures of the team, the school, band, cheerleaders, and special features such as those found in the Homecoming issue are interspersed with pertinent data on the members of the team, season records, a social calendar, team rosters, and many more items of interest.

As you can readily see, the INDIAN is a real bargain at twice the price!

INDIAN STAFF—Front row: J. Muir, J. McClure, J. Hoyer, R. Kramer. Back row: M. Armstrong, W. Bell, F. Alderfer.

POWWOW STAFF—A. Willson, C. Baish, E. Heed, J. Gray, A. Waite.

# Powwow

A new publication found its way into the Juniata literary circle this year.

Only an "infant," this publication, none-the-less, found its way into the hearts of all Juniatians as a handy little "friend" to have around to give the student the "low-down" on what, where, and when things were taking place.

What to do Saturday night? Consult the Powwow of course. Nothing to do Monday night? Look in the Powwow for the latest feature down at the Clifton. No more being in the dark about campus and off-campus doings. The Powwow will keep you in the "light."

# Scout

All new members of the Indian tribe are given "The Scout" to guide them through initiation and the college year. Without this valuable literature the frosh would surely be more confused than usual. After all, where else could one learn Juniata jargon, college cheers, or the Alma Mater?

Whether toted in a shoebox or bushel basket, crammed into a hip pocket, or dangled from the end of a string, this pocked-sized publication is probably the freshman's most valuable reference book. To discover how essential it really is, just question any visitor to court.

SCOUT STAFF—Front row: C. Brown, J. McClure, N. Hess, J. Hoyer. Back row: R. Kramer, J. Muir.

Front row: G. Fattman, J. Gearhart, T. Hetrick, R. Bennett, G. Carnahan, R. Chamberlin. Back row: N. Plummer, W. Ebner, R. Fink, R. Backus, B. Holsinger, R. Ono, M. Davis.

# WJC

As WJC gains in physical and organizational maturity, the college community benefits through participation as well as receiving entertainment from the small studio.

Under F.C.C. regulation, The Indian Broadcasting Company utilizes the carrier current system; thus limiting the listening range to the college dormitories. From 8 PM till midnight each weekday and from 10 PM for two hours on Sundays, the staff provides a variety of programs from classical music to campus news and interviews.

Control of the station is delegated mainly to the Station Manager who has as advisors the Program and Assistant Program Directors, Technical and Assistant Technical Directors.

DIRECTORS: G. Fattman, B. Holsinger, R. Ono, J. Gearhart, L. Palumbo, G. Carnahan.

". . . the voice and choice . . ."

Looks good—it's fun too.

OFFICERS: R. Perestam and L. Weimer (president).

# *Modern Dance*

The Modern Dance group, while in existence only since the spring of 1955, has gained considerable recognition on campus through its varied contributions to the entertainment program. Its membership is composed of those who dance for the purpose of recreation, rather than perfection, and focuses attention on the mastery of certain basic steps and concepts.

Activities of Modern Dance include entertaining at college dances and the performance of a Biblical interpretive dance during Spiritual Emphasis Week. Other activities are participation in a modern dance workshop at Penn State, All-Class Night, and May Day entertainment.

Front row: J. Lowry, R. Perestam, M. Mathews, N. Nevin, L. Weimer, C. Middleton. Back row: B. Meadows, M. Bricker, J. Wampler, C. Miller, C. Weible, J. Hoyer, J. Greenwood, M. Sweet.

Front row: E. Lantz, E. Holsinger, H. Schmidlen, E. Newton. Second row: Dean Bechtell, E. Gipprich, J. Lashley, E. Lehman, L. Frey, C. Olbrich, M. D'Zmura, S. Grove, N. Hottle. Back row: J. McClure, J. Christie, J. Gilroy, C. Teeter, M. Berkebile, B. Walls, J. Bradley, S. Vandenburg, L. Hall, B. Fritchey, J. Burkett, A. Larkin.

# Women's House Committee

The Women's House Committee is an active organization comprised of representatives from the main dorm, outside houses, and the women day students. Through this committee, the women of Juniata have an opportunity to present problems that arise in the dormitories.

A new constitution was introduced and approved by Women's House. Within this constitution, the provision was made for a disciplinary council. This was one of the main projects undertaken by the committee.

The annual Christmas banquet, fire-lighting ceremony, and examination teas were carried out successfully by the Women's House Committee.

Traditional fire poem.

The processional to the tom-tom.

You sold one!

Leveling the cornerstone—marking progress on the Building Plan.

# Men's House Committee

To see to it that a reasonable amount of discipline is maintained in the men's residences, the Men's House Committee exists as an established part of organized campus life.

Under the Chairman of Men's House, Ray Ono, this group not only concerns itself with dorm problems, but it also sees to it that the campus Student Directory gets published. This registry provides a listing of every student on campus as to college residence and home address.

Front row: F. Alderfer, D. Coughenour, R. Ono, R. Mumma, V. Means, C. Brown. Back row: C. Phillips, R. Lesnick, R. Reynolds, B. McQuown, D. Backus, A. Chirico, P. Adams, C. Haines.

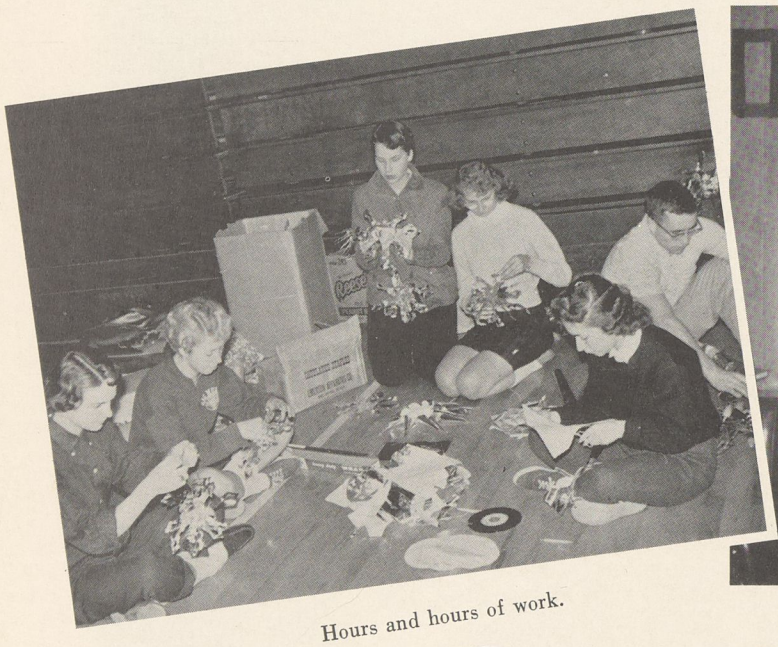

Hours and hours of work.

"OW BIC??"

# Social Committee

June Gray and her "Committee of Twenty-Five" know what it means to be in the social whirl. Their merry-go-round began with Freshman Week and never stopped until the following May.

All Saturday night affairs, the after-dinner dances, and the Christmas Formal are the responsibility of this busy committee. "Twirp Week" and sponsoring movies also fall in the line of duty for this group.

Small wonder that some members of this committee seem to be "dizzy" after such a hectic ride, but the brass ring is the satisfaction of a job well done, and there is no doubt that this year's committee did a great job.

Front row: A. Waite, B. Nazzaro, J. Gray, M. Shirk. Back row: A. Wohlbruck, R. Fink, R. Bennett, J. Gilroy.

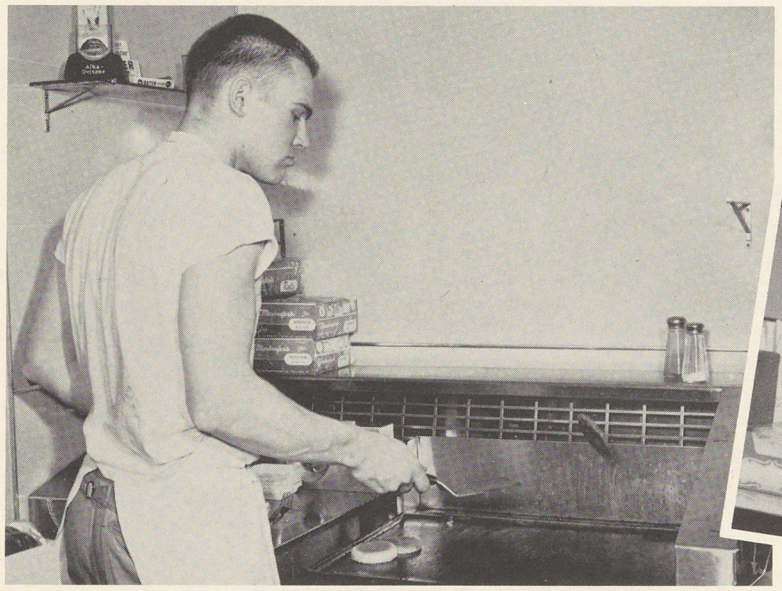

Red cooks one up.

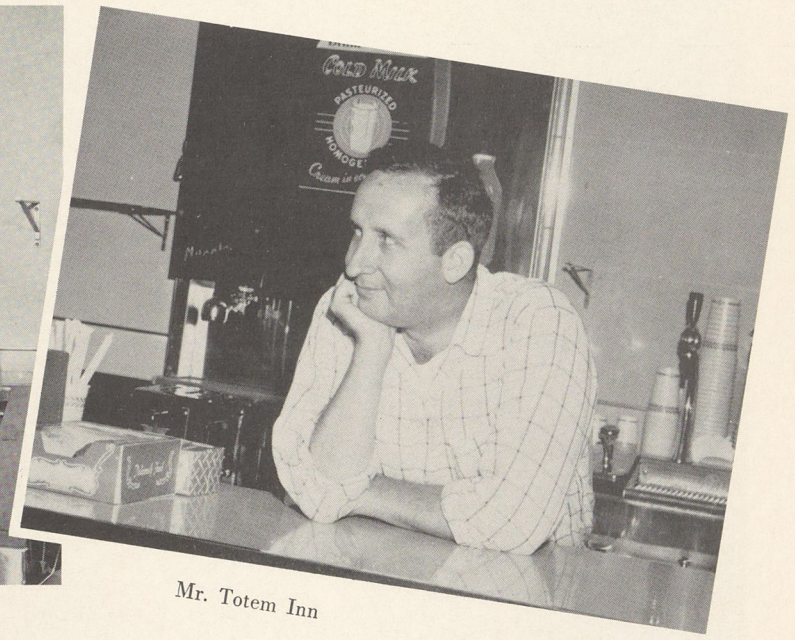


Mr. Totem Inn

# Totem Inn Committee

Created by and for the student body, Totem Inn is governed by the students through their representatives on the Totem Inn Committee. The committee consists of three Senators and two student representatives chosen by the Student Senate. Since the opening of the student center in 1953, this advisory board has co-ordinated the operation of Totem with Mr. John Fike, the college treasurer, and Mr. Robert Fisher, manager of Totem Inn.

Meeting monthly and at special sessions, the group discusses student complaints and investigates possible alterations. Its responsibilities also include decorating for special events, and arranging for various social activities.

N. Taylor, J. Gray, R. Bennett, Mr. Fisher, Mr. Fike, J. DeNicola, W. Hershberger.

Front row: T. Hetrick, S. Paxson, M. Bricker, L. Weimer, C. Titus, D. Wilson. Back row: R. Humphries, J. Barger, B. Bennett, P. Fahrney, A. Caskey, R. Howells, P. Brumbaugh, E. Dibert.

# Standing Stone Grotto

Ever desire to go caving? Did you ever want to experience what it was like to explore and enjoy the wonders of a cave, one in which marked walks and electric lights were non-existent?

Then you should belong to the Standing Stone Grotto, Juniata's answer to a spelunker's dream. On Sunday afternoons in the fall and spring, the members of this club can be found crawling through one of the numerous caves that dot this area of Pennsylvania. With carbide light and an inquiring mind these cavers explore the world "underneath," a world unknown to most of us.

OFFICERS: N. Winters, J. Barger (president), B. Bennett, T. Hetrick.

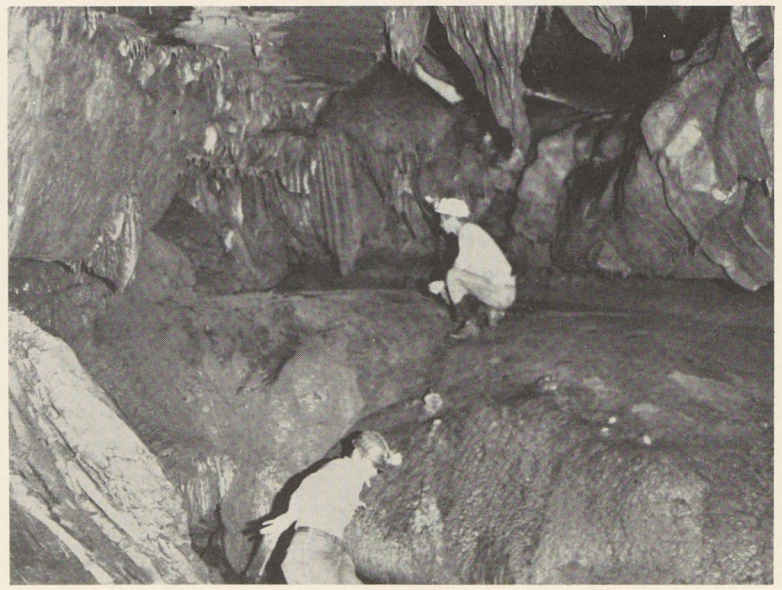

They like this cave—"as a whole."

Front row: G. Pinto, D. Coughenour, T. Woodrow, H. Carl, S. Scialabba. Back row: J. Patterson, D. Long, C. Lindsay, C. Mills, F. Barnhart, G. Port, M. Glenn, R. Gill.

# Vets' Club

The Vets' Club, which now consists primarily of Korean War veterans, through the years has been maintained in order to enable the incoming veteran students to adjust to campus life, to provide for social functions for the Vets, to give them an additional sense of responsibility in college affairs, and to establish and maintain communication with other veterans' organizations, local, state, and national.

Any and all honorably discharged veterans are eligible for membership. This year the club, with a membership of sixty-seven, elected as their president Tom Woodrow.

President Tom Woodrow has a surprise in his pocket.

A platter party—Vets' style.

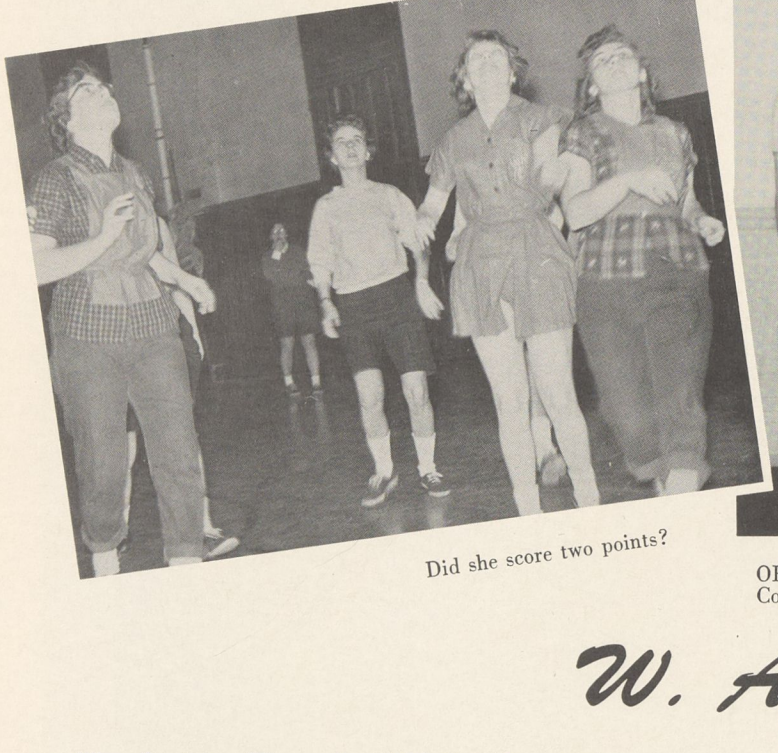

Did she score two points?

OFFICERS: E. Holsinger, J. Hutchinson, J. Lowe (President), S. Cohick, V. Nixdorf.

# W. A. A.

The Juniata Women's Athletic Association, commonly called the W.A.A., is the organization responsible for the excellent program of intramural sports for women at JC. The sports included in this program are hockey, basketball, volleyball, softball, tennis, and bowling.

Departing from the strictly female idea, the W.A.A. joined with the "J" Club in sponsoring the Home coming Dance (a fabulous affair, by the way), a mock basketball game and a picnic.

Play Days also have a part in the busy schedule of this organization. On these days women athletes from JC travel to nearby colleges for intercollegiate competition.

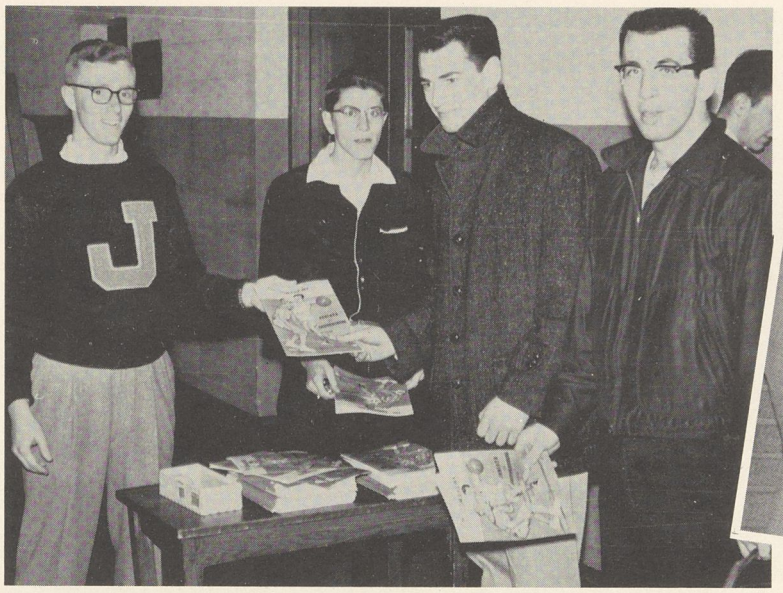

Good-natured salesman.

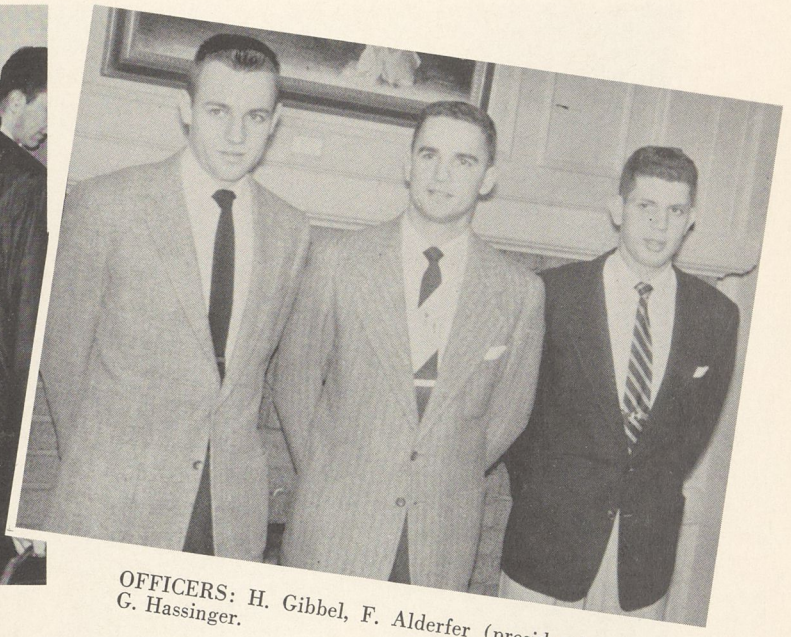

OFFICERS: H. Gibbel, F. Alderfer (president), G. Hassinger.

# "J" Club

Varsity athletes unite! Whether this was the original call to order or not, none-the-less, the "J" Club now answers this call as the common meeting ground for all varsity letter winners on the Juniata campus.

Among the many activities of this organization are the publication of the Indian and Scout, the football and basketball programs respectively, and of course, the awarding of the letters and sweaters so familiar to all Juniatians.

President of the organization this year was Lefty Alderfer.

Front row: W. Burchfield, B. McLaughlin, J. Staley, F. Alderfer, H. Gibbel, D. Mumma, G. Hassinger, H. Deuchar. Second row: D. Suloff, C. Brown, P. Langford, M. Armstrong, T. Quarantillo, G. Cline, J. Guyer, H. Layman. Third row: C. Passmore, L. Stratton, J. Nicholas, D. Hite, N. Roth, R. Kaufman, C. Haines. Back row: D. Ruhl, J. Kerr, D. Shover, P. Over, R. Brown, B. McQuown, D. Lantzy, B. Staufer.

Front row: N. Hess, E. Holsinger, A. Neish. Back row: C. Beard, J. Gilroy, N. Nevin, C. Longenecker, A. Willson, J. Muir.

# Cheerleaders

"Let's go, Indians" is the cry familiar to all Juniatians. And our cheerleaders are the hard-working bunch of eight girls and a guy who inspire us to give forth with that enthusiastic cheer.

In addition to cheering the teams on to victory in every sport, the cheerleaders also organized and presided at our pep rallies, and took charge of the food concessions during the basketball season.

This energetic squad was instrumental in keeping up the student body's spirit and determination to stand behind our teams, and they deserve our vote of appreciation.

Exuberant octet.

A "take-off" by the cheerleaders.

Pompoms were added.

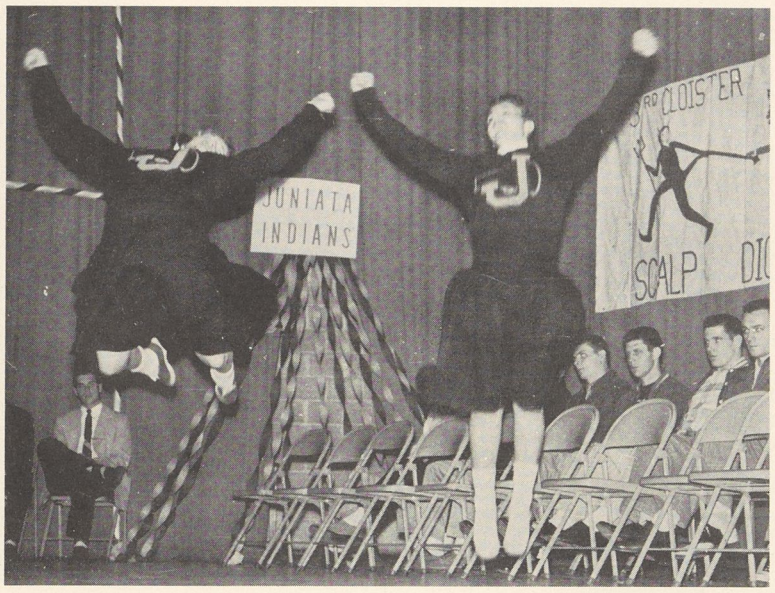


A big cheer for a big team!

# Athletic Committee

One of the lesser known organizations on campus, the Athletic Committee with its eight members under Doug Wilson's direction, is quite active behind the scenes.

Among the many accomplishments of this year's committee were the building of horseshoe pits on the east lawn of the Cloisters, the introduction of intramural wrestling, and the work done in setting up permanent ping-pong tables.

Other duties of the group include seeing to it that the fields are lined for intramural sports and supervising the setting up and maintaining of an efficient refereeing system in intramural basketball.

Front row: D. Lantzy, J. Staley, D. Wilson, H. Musselman. Back row: C. Wass, D. Suloff, J. Heck, N. Beefelt, V. Means.

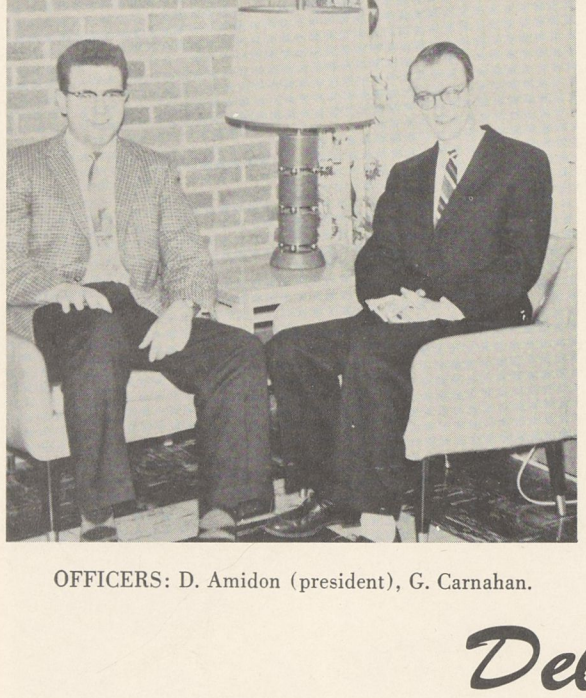

OFFICERS: D. Amidon (president), G. Carnahan.

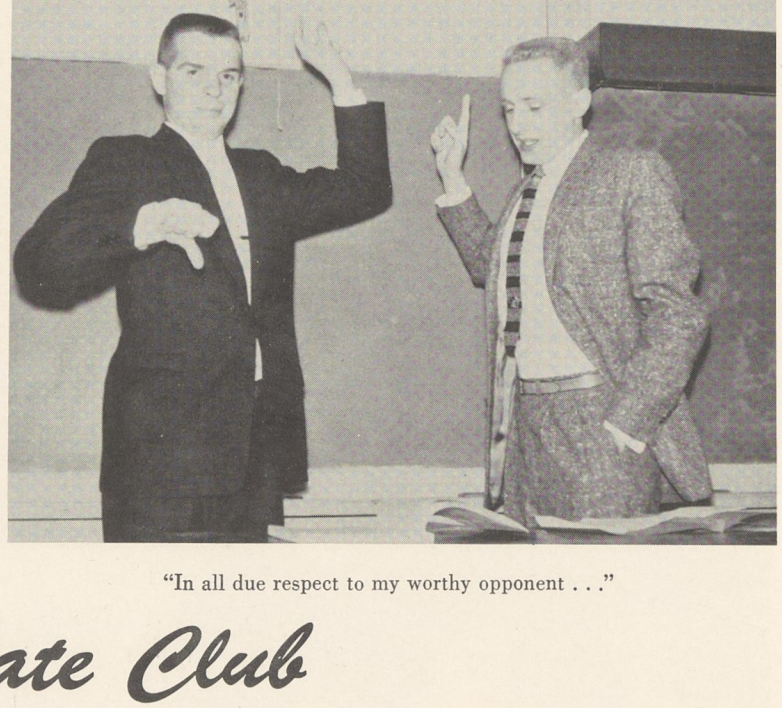

"In all due respect to my worthy opponent . . ."

# Debate Club

The Debate Club of 1956-57 has filled a dual intellectual role. First, it lent institutional dignity to campus radicals of all stripes. Second, it furnished the true answer to the national question—Resolved: That the United States should discontinue economic aid to foreign countries.

Along the way, the organization sold pop corn, played basketball and even held the first Juniata tournament in many years, during the period between semesters. The tournament was won by Lafayette, other teams attending besides JC being Drexel and Messiah.

A new constitution was written for the club and was approved by the Student Senate.

Front row: J. Stayer, P. Chidester, D. Stricker, B. McIntyre, C. Betz. Back row: C. Brown, M. Martin, R. Livingston, R. Backus, C. Wass, S. Davis, D. Amidon, G. Carnahan, D. Howe, W. Redpath, E. Brockway, H. Schroeder.

Everything dampened—but their spirits.

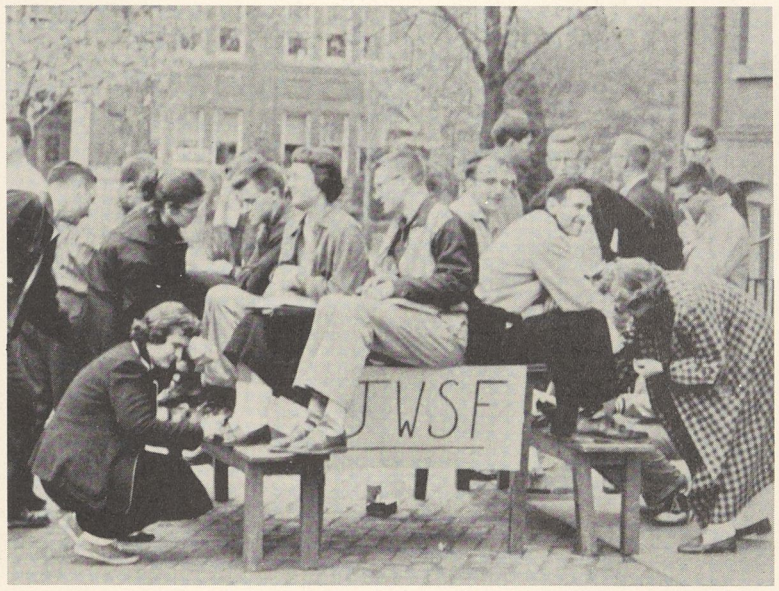


"Penny loafers"

# J. W. S. F.

The committee which planned this year's drive for the Juniata World Service Fund initiated a program which emphasized education and understanding as well as contribution. They adopted the slogan "Understand J.W.S.F. and then Give," and tried to impress upon students that by contributing money to J.W.S.F. they were also contributing strength to an existing world academic community.

Response to the drive seemed to justify an educational campaign, for the goal of $1956 was reached easily. Direct solicitation of students, club contributions, and proceeds from the play "Arsenic and Old Lace" constituted the source of funds.

Front row: B. Smathers, B. Gunther, Dr. Crosby, A. Larkin. Back row: D. Amidon, R. Nahrgang.

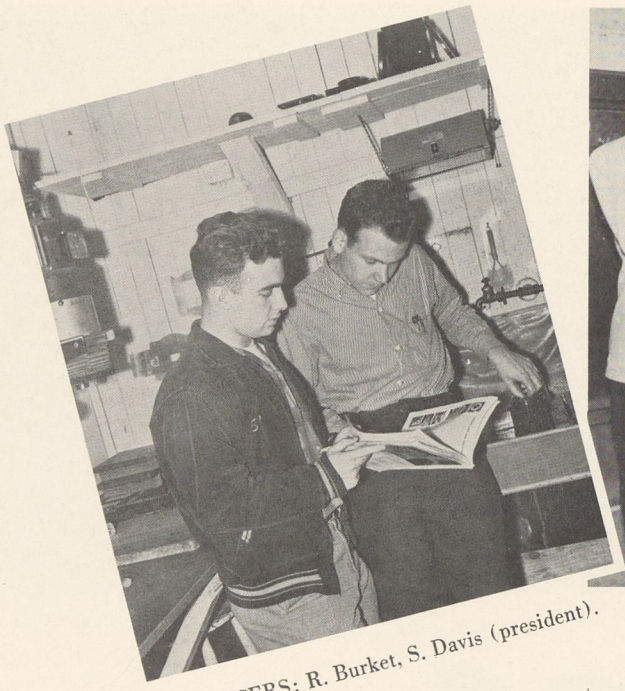

OFFICERS: R. Burket, S. Davis (president).

All at once, fellows.

# Camera Club

Eight active members compose the Camera Club at JC of which Stan Davis serves as prexy. Flashbulbs and clicks can be heard throughout college hill as the members take candid shots for the campus publications, the *Juniatian* and the *Alfarata*.

Most of the club's work is done on an individual basis, which gives the members an opportunity to display their talent in the art of photography. Use of the college's dark room facilities in the basement of students' hall enables these photogs to do their own developing work.

Front row: J. Williams, P. Amash, S. Davis, W. Bell, P. Fahrney. Back row: R. Burket, B. Bennett.

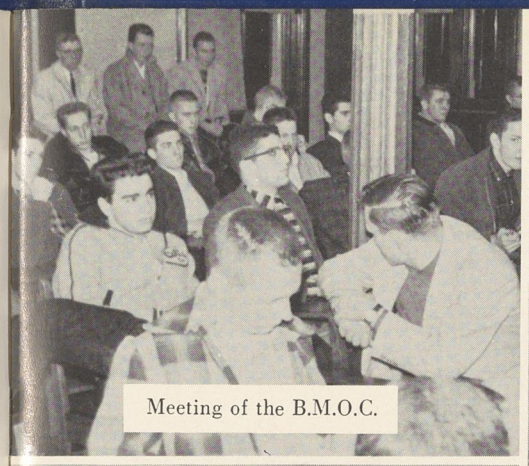

Meeting of the B.M.O.C.

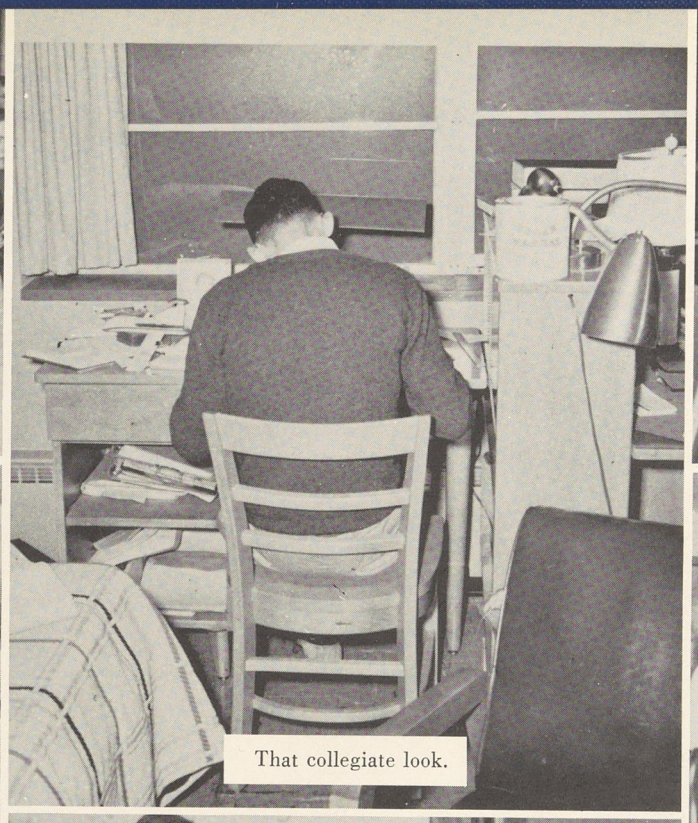

That collegiate look.

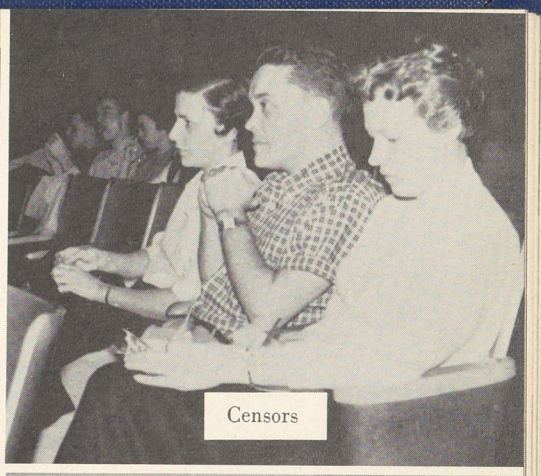

Censors

And what do we have tonight?

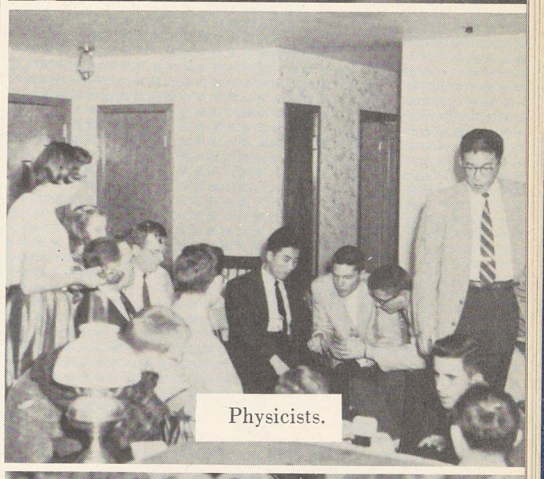

Physicists.

But Jim, It'll only hurt for a little while.

The babe that ruled Home Management.

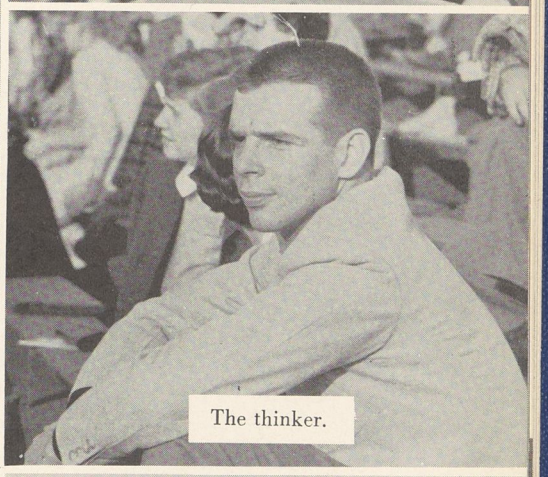

The thinker.

Anyone for a mum?

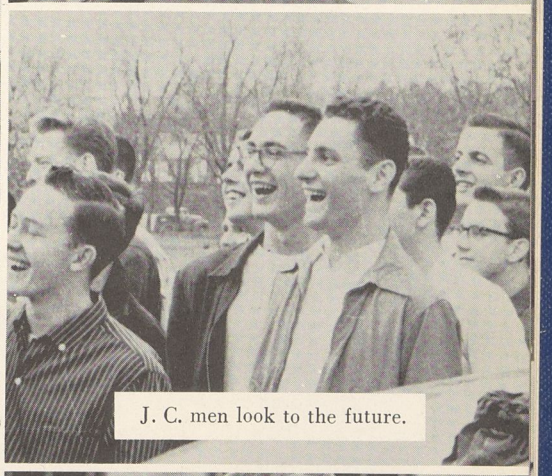

J. C. men look to the future.

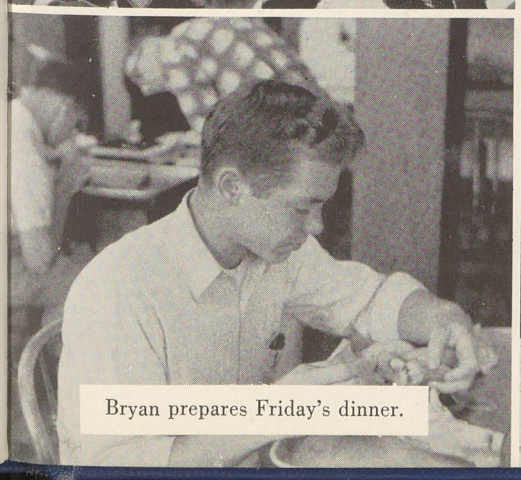

Bryan prepares Friday's dinner.

The books stand alone.

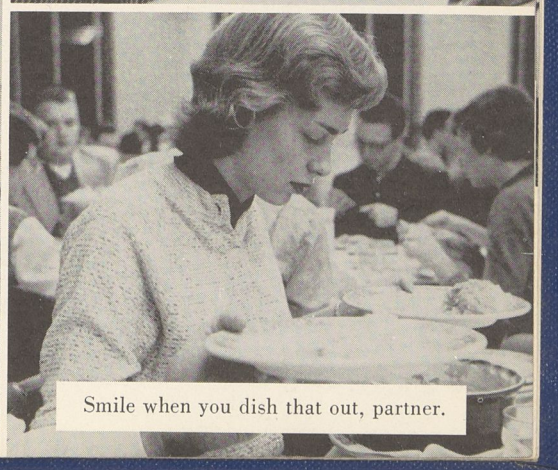

Smile when you dish that out, partner.

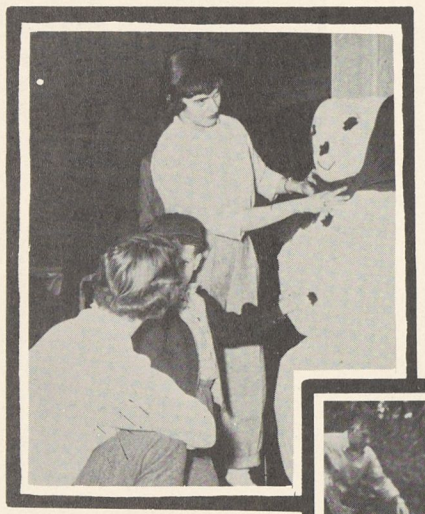

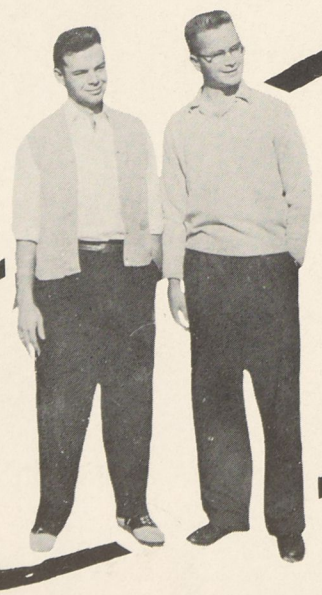



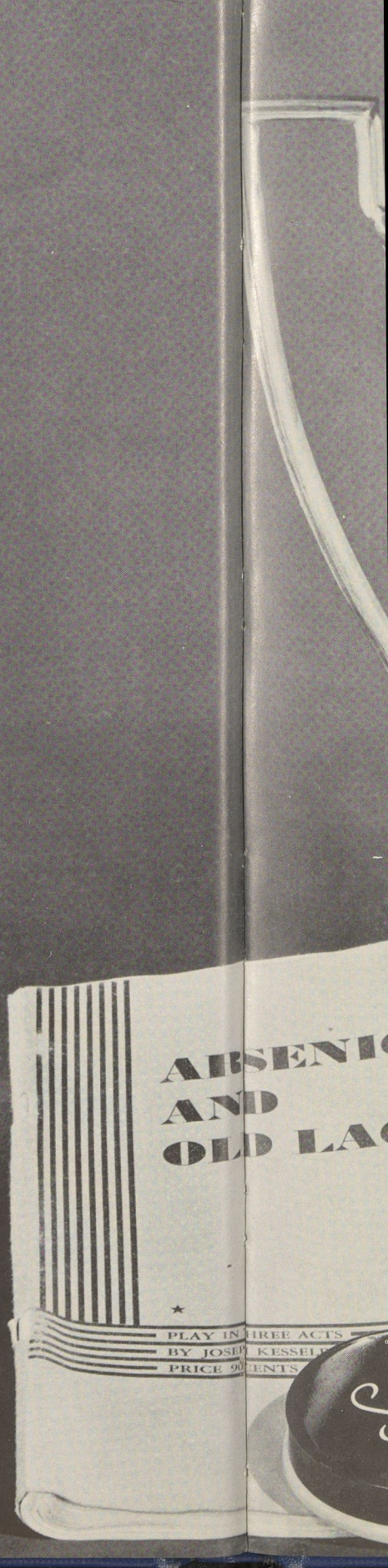
ARSENIC
AND
OLD LA
PLAY IN THREE ACTS
BY JOSEPH KESSEL
PRICE 90 CENTS

# *Features*

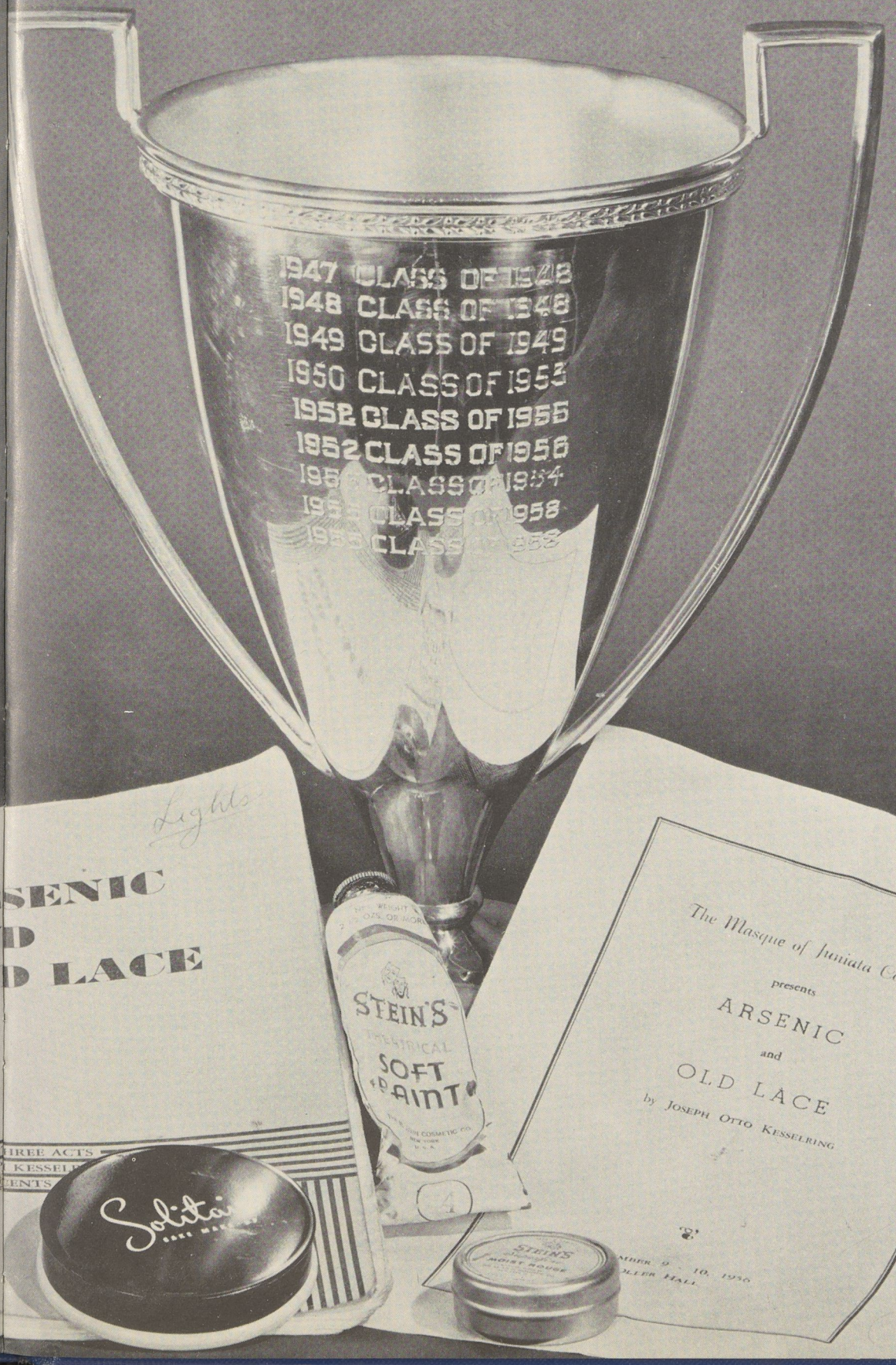
1947 CLASS OF 1948
1948 CLASS OF 1948
1949 CLASS OF 1949
1950 CLASS OF 1953
1952 CLASS OF 1955
1952 CLASS OF 1956
Lights
ARSENIC
AND
OLD LACE
STEIN'S
SOFT
PAINT
The Masque of Juniata College
presents
ARSENIC
and
OLD LACE
by Joseph Otto Kesselring

The "great white father" speaks.

Tapering off. Home . . . Kanesatake . . . Juniata.

# Leadership Conference

Kanesatake—to Juniatians this name is synonymous with leadership, for it is here at Camp Kanesatake in Spruce Creek Valley that Leadership Conference is held each year.

A time for serious discussion of campus problems and their solution, this two-day meeting is also a chance for some lively fun and a chance to get back into "the swing of things" with all the latest dope on campus and personal doings.

This year's conference made forty resolutions dealing with points from the campus judiciary and having a new alma mater written to educating table heads on proper manners at their tables. These resolutions were discussed and debated in both day and night sessions, under the blue sky of late summer and around the crackling fire of the camp auditorium fireplace.

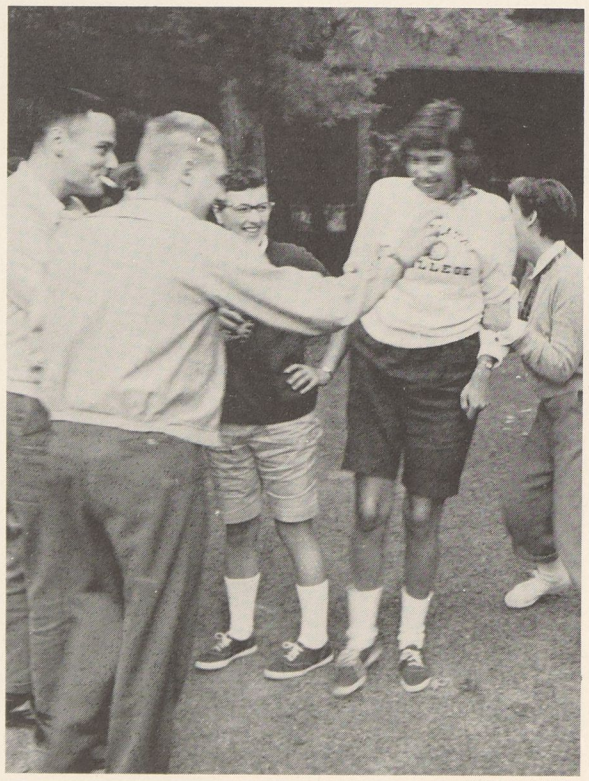

Man and mouse.

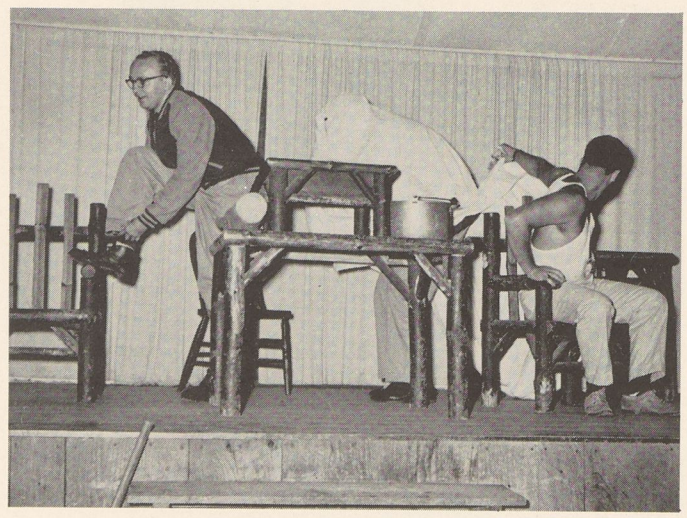

Clint's ghost writer appears.

Sublime to ridiculous—Orlando to Whipples.

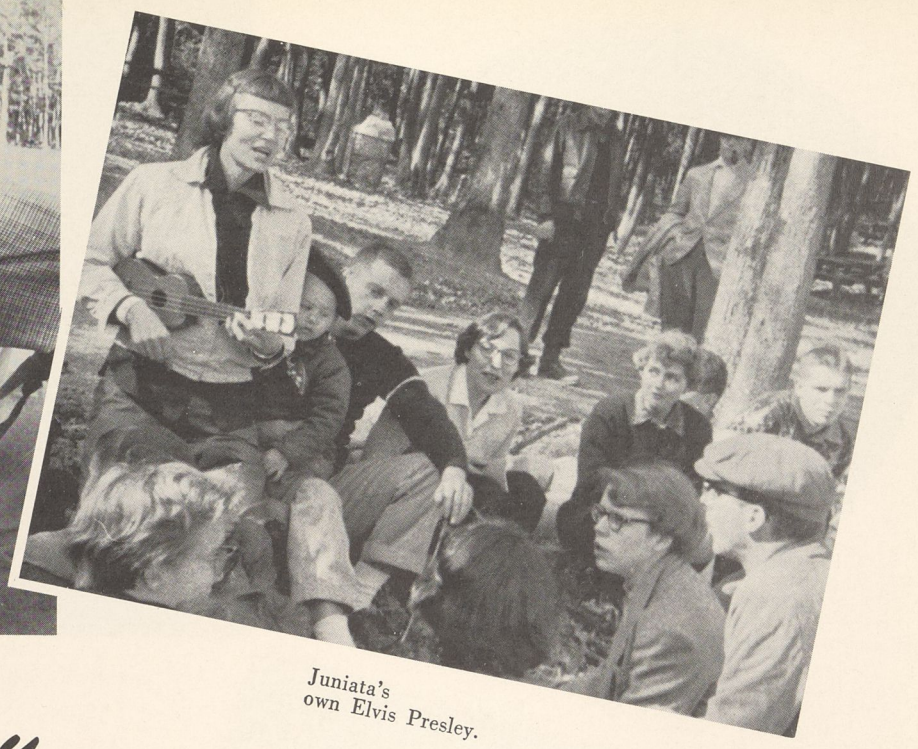

Juniata's
own Elvis Presley.

# *Mountain Day*

"Autumn is youthful, mirthful, frolicsome—the child of summer's joy." The end product of that child's handiwork was clearly visible to those of us here on College Hill as the dawn of Mountain Day found Juniatians tumbling from their beds more rapidly and not quite as sleepily as usual. As if by special request, overturned paintpots of vivid saffrons and scarlets had transformed the mountains surrounding Whipple's Dam into a blaze of brilliant colors, and those of us who were not too preoccupied with scaling those mountains were able to enjoy the beauty of the day. We stood in a long line to wait for lunch, and when at last we clutched the plate in one hand and the cup in the other, the problem was to find a small spot in which to sit. Volleyball games, more hikes, and pleasant conversation made the afternoon seem all too short and as we ran for the bus that was to carry us back to books and "routineness," the sun was setting on another Juniata Mountain Day.

Perplexing or perplexed

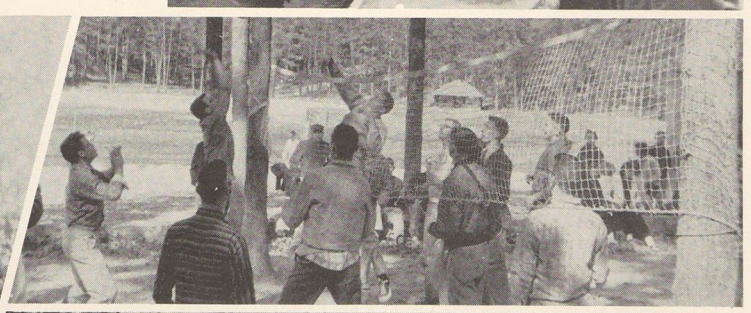

Bothering Baugher

A jolly volley

Aha!! Just as I suspected . . . girls!

All-American — 1970

Vivacious Queen Homecoming X —
Phyl Marcocci

Queen Home
attendants "S

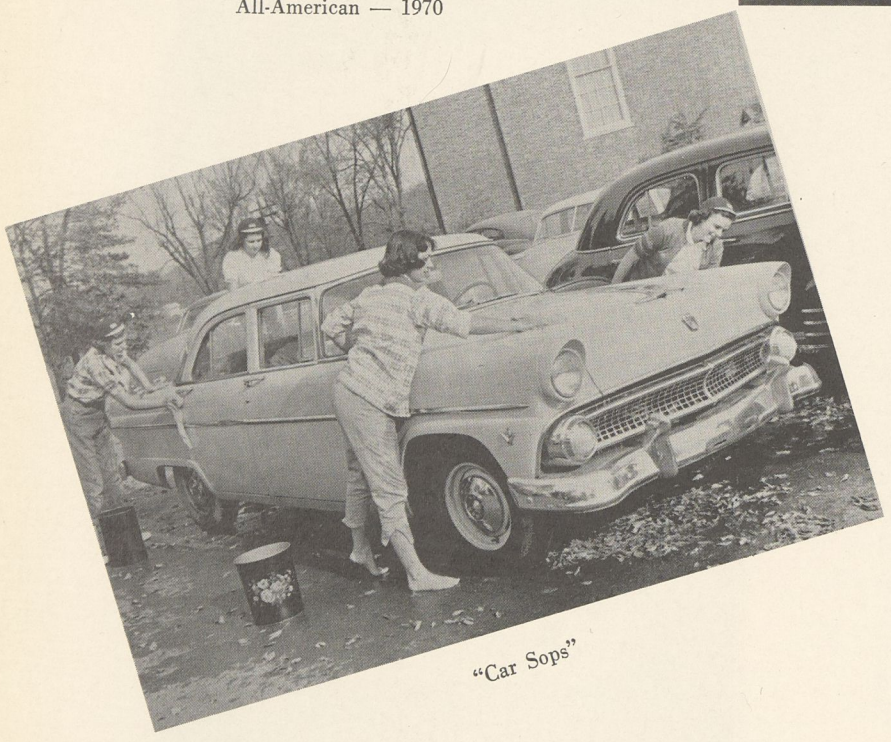

"Car Sops"

# Homecomi

Homecoming 1956 at Juniata will be remembered for many things: its traditions, the classic beauty of Queen Phyl Marcocci, the victory over Dickinson, the dedication of Operation Recreation, the Royal Harvest Ball in Memorial Gym, and, of course, Oliver the Octopus—the winning dorm display.

Most prominent among Homecoming tradition is freshman initiation, and the class of '60 was at the mercy of the relentless sophomores. Spared the usual gym initiation, the freshmen were subjected to washing cars, picking up leaves, shining shoes and working on Operation Recreation. They won all of the Frosh-Soph games and shed their regulations only to have to don Indian costumes for the halftime dance at the football game.

Vivacio
tivities, w
She entere
year's qu
Holsinger

Homec
day Opera
pond and
of work. I
creation e
the outsid

Toppin
Dance in
fashion, th
most colo

Queen Phyl is crowned as attendants look on.

Queen Homecoming IX Joy Wenger, Queen Homecoming X Phyl Marcocci, and attendants "Squeegie" Holsinger and Jackie Rowland.

"Oliver the Octopus" welcomes the alumni with a wink.

## ne coming

Vivacious Phyl Marcocci reigned over the day's activities, which included a 44-13 romp over Dickinson. She entered College Field at halftime preceded by last year's queen, Joy Wenger, and attendants "Squeegie" Holsinger and Jackie Rowland.

Homecoming 1956 will also be remembered as the day Operation Recreation, the construction of a skating pond and play area, was completed after four years of work. It was also the day Oliver the Octopus, a huge creation encompassing Yoder House, won first prize for the outside houses in the dorm display contest.

Topping this activity laden day was the Homecoming Dance in Memorial Gym. Decorated in true harvest fashion, the dance provided the icing to one of Juniata's most colorful and exciting Homecomings.

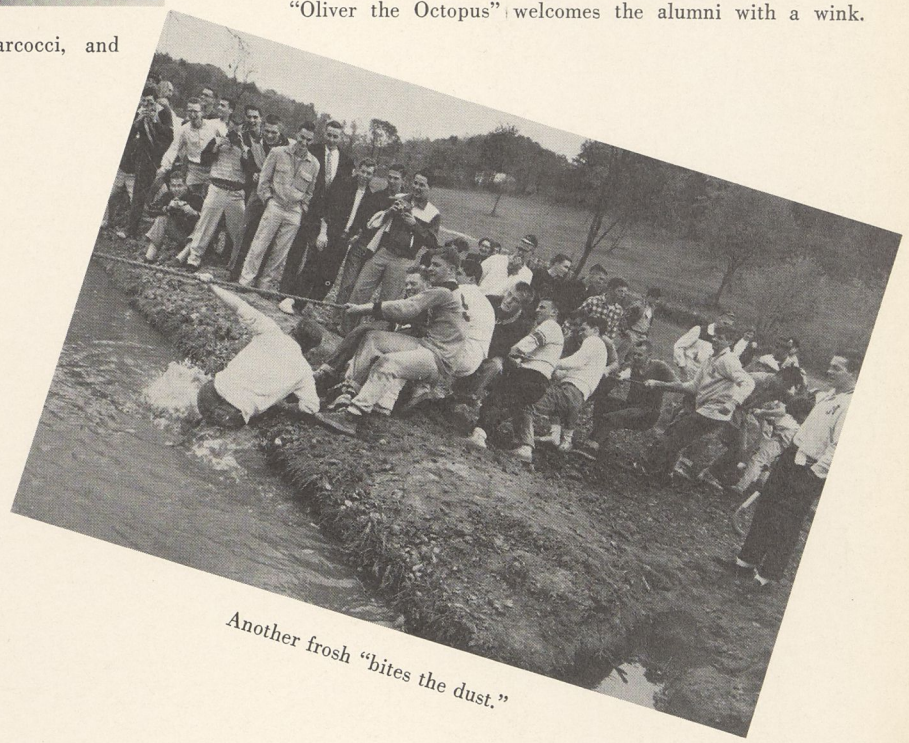

Another frosh "bites the dust."

Indian ceremony a la Juniata style.

*Homecoming Queen*

PHYL MARCOCCI

MAGGIE SIMS

# *May Day Queen*

# May Da

Queen Maggie and her court: Barbara Zoellin, Marlene Sterner, Shirley McNitt, Nancy Freed, Mary Jane Bridenbaugh, Queen Maggie Sims, Prince Charming Bill Haushalter, Nancy Phillips, Joy Wenger, Ruth Perestam and Ann Larkin.

A modern version by the Modern Dancers.

A Paintbox Paradise descended upon College Hill as Miss May Day '56, Maggie Sims, and her Prince Charming, Bill Haushalter, took their places on the steps of Oller Hall surrounded by nine charming Juniata coeds.

As the sun splashed its rays over the campus, attention focused on the court, each class attendant wearing a distinctively colored cotton dress. The freshman girls, Ann Larkin and Barbara Zoellin, seated on the outside of the half-circle formed by the court, were dressed in sky blue. The sophomores, Ruth Perestam and Marlene Sterner, were outfitted in bright mandarin. Shirley McNitt and Joy Wenger, the junior attendants, looked smart in deep green frocks. Flanking the Queen and her Prince Charming were seniors Nancy Freed and Nancy Phillips, attendants dressed in yellow, and maid of honor Mary Jane Bridenbaugh in purple. Miss Sims looked very regal in her white pique dress.

Maggie's Prince Charming crowns her Queen of the May.

"The Midnighters" in the sun.

# ...ay Day

The May Pole Dance—
it's tradition.

For the entertainment of the court and their audience there were, besides the traditional freshman girls' May Pole dance, the Modern Dancers' interpretation of the "Wedding of the Painted Doll," a presentation by the Girls' Trio and the Men's Barbershop Quartette of some old musical favorites, and for all the "cats" some rock and roll by the Midnighters.

On the lawn by Totem Inn was a fine art exhibit of some original oils, water colors, and pencil sketches done by JC students. Also, for those lovers of another art, the art of embalming, there was an exhibit to see but not to record, for posterity ("No cameras, please!"), the remains of two of mankind's master proletarians, Messers Stalin and Lenin as aptly portrayed by two other messers, Jim Stayer and Jim Montgomery.

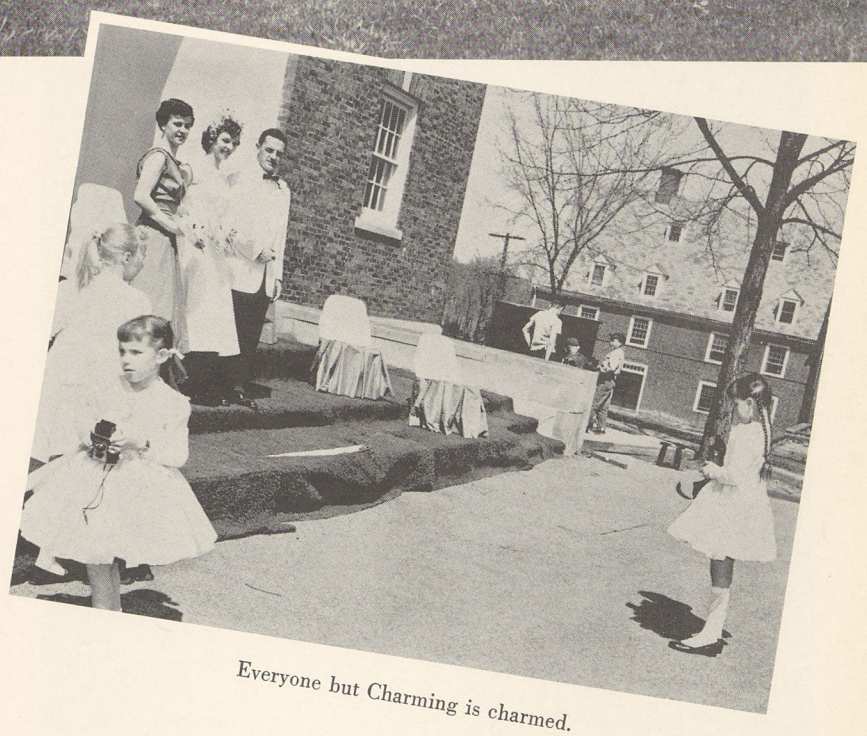

Everyone but Charming is charmed.

Painted dolls.

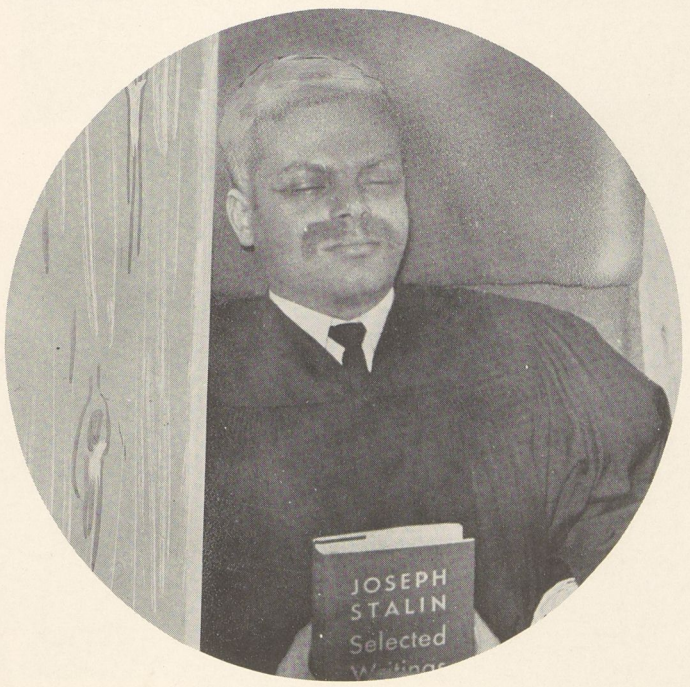


til death do us part.

Royalty meets.

"Pretty as a picture."

Posing for the photographer.

## . . . May Day Breakfast

Maggie Sims and her court were unveiled at the May Day Breakfast by the old master painter, Dave Amidon. Queen Maggie was escorted to the throne, which was set in the center of a large matching frame, by last year's queen, Doris Markey.

The dining room was arrayed in bold painter's colors of red, blue and yellow. The tables were decorated with black picture frames with bright flowered centers, making pleasing centerpieces. Programs were in the form of hand mirrors, and alternate easels and miniature artists served as place cards on the tables.

The queen was entertained by Ron Dilling singing "All the Things You Are"; Anna Mary Smith who painted a verbal picture of "Little Susie Entertaining a Caller"; and by a quartet of Ron Dilling, Ernie Lashlee, Howie Kerstetter and Larry Landes.

Queen Maggie looks surprised.

Helping hand to a prince in distress.

McQuaide supervises work.

Skaters enjoy the finished product.

# *From Operation Recreation to Snowflake Lake*

It is said that if you dream a dream often enough, it will come true. A dream that finally came true this year after many lapses and accompanying nightmares was the completion of Operation Recreation.

With general contractor Del McQuaide and his freshman (and upperclass, too) assistants working afternoons throughout the fall, this project, a skating pond and picnic area for JC students, was finally completed.

Initiated with some of the coldest weather in years in the area, Snowflake Lake, as it was named by the freshman class, proved a big success as skaters went flying over the ice.

Dig that crazy hole!

Snowflake Lake in the fall.

The lakes' water supply.

"Thank you very much, Aunt Abbey"

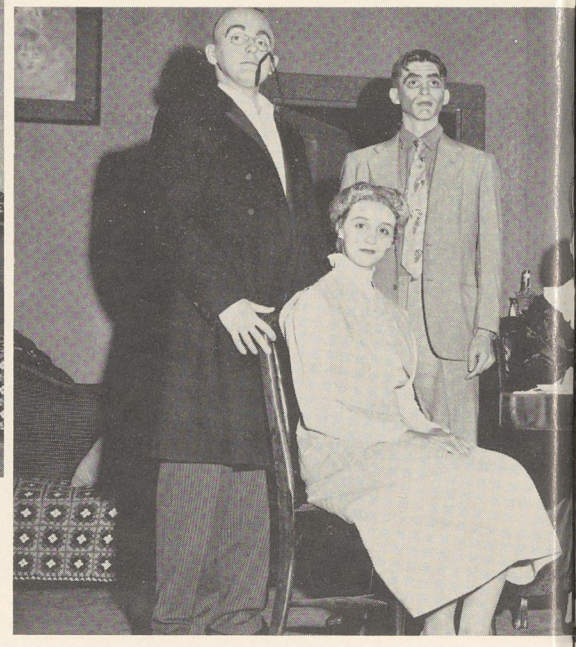

Front row: D. Klebe, J. Hoyer. Back row: C. Betz, S. Ward, R. Reader, J. Martin.

# *Arsenic and*

"Well dear, for a gallon of elderberry wine I take one teaspoonful of arsenic then add a half-teaspoonful of strychnine and then just a pinch of cyanide."

This unusual mixture should cause the observer some concern, and as it turned out it was of eternal concern to twelve men; but, perhaps further explanation is necessary. There is a certain house in Brooklyn today with twelve dead men in the cellar, and in a certain rest home, Happy Dale by name, the records will show that there are residing there two darling old ladies with their nephew, President Theodore Roosevelt. However, perhaps that doesn't clear things up either. To continue; there is on a certain New York newspaper a drama critic, Mortimer Brewster by name, whose brother is the aforementioned Teddy Roosevelt and whose other brother, Jonathan, has a passion for new faces and who also hopes to break a tie with his aunts for the family championship in homicide.

If that doesn't clear things up perhaps further clarification will be of help. Jonathan's friend, Doctor Einstein, who has a talent for changing faces, and since everyone in Brooklyn needs a new face, has set up practice in the aunts' old house. A complication exists, however, in the form of a dead friend of theirs, a Mr. Spenalzo, whose body presents a problem of disposal. When Mortimer, the drama critic, finds out about Jonathan's practice, and Teddy's regular trips to the Panama Canal (where the bodies are con-

"Here's to homicide."

Front row: Mr. James Bray, J. Powell, C. Sulouff, B. Fritchey, C. Titus, B. Barr, S. Paxson, R. Savage, M. Newbold, J. Schall, M. Snyder, A. Caskey, J. Colross, J. Gearhart, L. Speice, M. Lockwood.

"Good evening, Mr. President."

# Old Lace

veniently buried) for the aunts, he is concerned, for he finds his family and relatives to be on the crazy side with a slight tendency for murder, not a pleasant heredity for one contemplating marriage. In the end, though, he is overjoyed to find he is of no relation to the brothers of his aunts, but in actuality is adopted; and with this knowledge he can now marry Elaine, his fiance, with a clear conscience.

If the above facts seem vague and unbelieveable, as they should, it is a tribute to James Bray, the director of "Arsenic and Old Lace," and the cast of this Parents' Day production, for they caused the audience to willingly suspend their disbelief.

Played before a packed house, the play brought down the house more than once. James Martin starred as Mortimer, the only sane person in the Brewster family. Aunt Martha was played by Dianne Klebe; Anna Mary Smith was Aunt Abby; Clinton Betz portrayed Teddy Roosevelt; Janice Hoyer was Elaine; Spencer Ward played Johathan, the man with the many faces; and Bob Reader was his friend and "personal plastic surgeon," Doctor Einstein.

Back row: A. Norris, W. Holsinger, R. Knouse, T. Hetrick, B. Newman, D. Backus, W. Lace, G. Carnahan, C. Betz, D. Klebe, A. Smith, J. Martin, J. Hoyer, R. Reader, S. Ward, C. Brown, D. John, R. Hodgin, D. Howe.

"And then just a pinch of arsenic."

"Evil is alluring."

"Wow,

# All Class Nig

Comedy reigned in the production of the twentieth annual All Class Night. Under the management of general chairman Eileen Gipprich and her assistant, Aliceann Wohlbruck, Juniata College exhibited the writing abilities and acting talents of her students.

With *The Triumph of Purity*, a classical melodrama in which evil is defeated and good finally triumphs, the senior class, under the direction of Dave Amidon, captured the coveted cup.

The juniors under the direction of Ron Fink and Pete Wright presented *Fair Beauty and Foul Play* or *A New Twist to an Old Pretzel*, a skit

that bo
fairy ta
Pete
presenta
genes i
visit on
continu
In th
*Breeze*,
portray
the nort
Scarlip

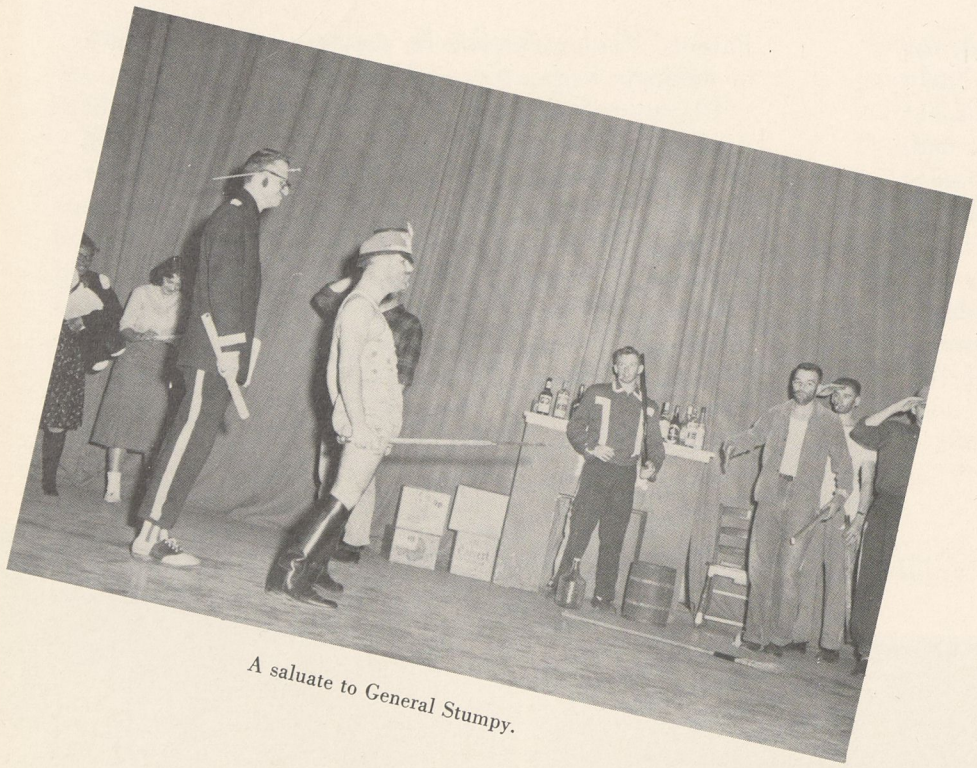

A saluate to General Stumpy.

Clint's convincing as a cad.

Dave accepts the well-earned trophy.

wow!"

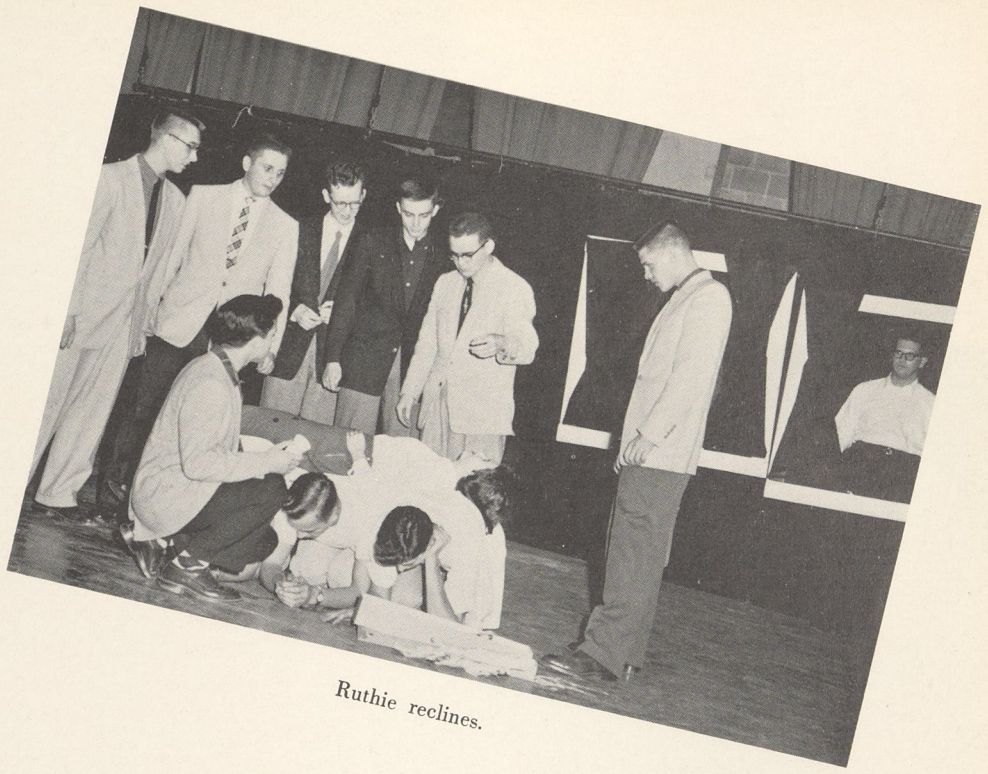

Ruthie reclines.

# ss Night

that bore a slight resemblance to a well-known fairy tale, *Snow White And The Seven Dwarfs.*

Pete Fahrney directed the sophomores in their presentation of *Desperate Quest,* in which Diogenes in his quest for an honest man stops for a visit on Juniata's campus. Mac, his counterpart, continues the search today.

In the final presentation, *Blown with the Breeze,* the freshmen, directed by Frank Rocco, portrayed a violent yet humorous scene showing the northern end of a Civil War onslaught against Scarlip O'Hara and her southern plantation.

All is chaos.

Sign language.

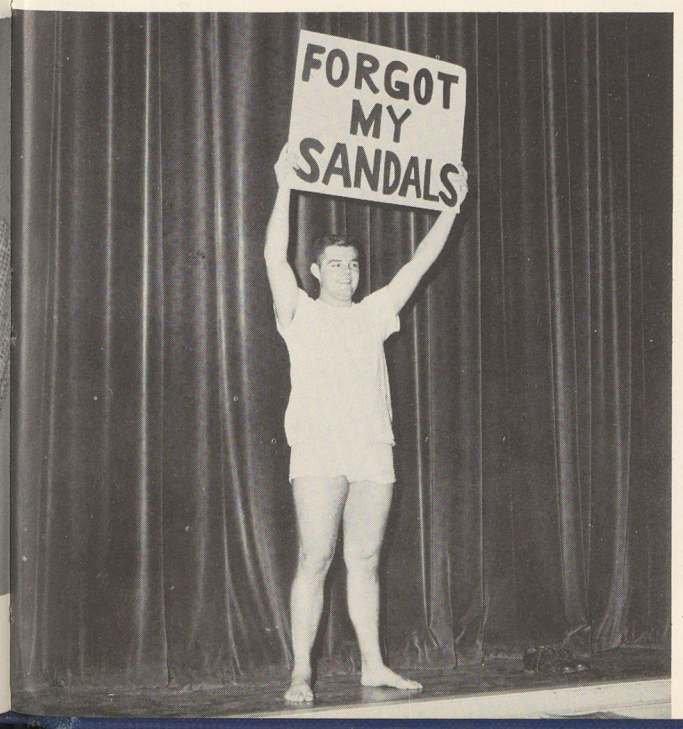


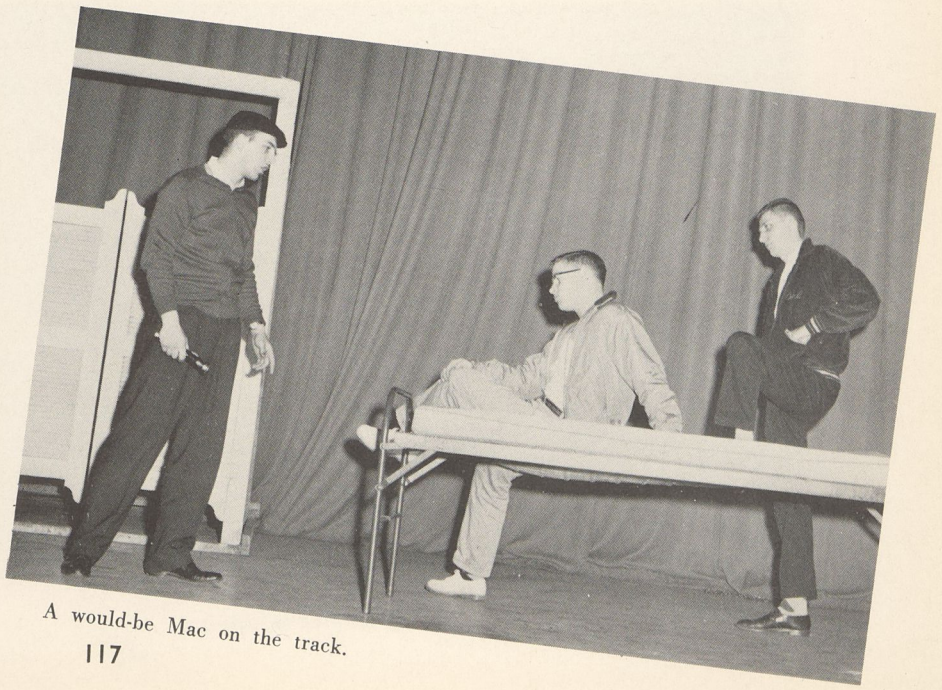

A would-be Mac on the track.

Tell me or I'll tear that tongue out of your mouth.

G. Carnahan, E. Barrowclough, M. Sweet, T. Hetrick, N. Nevin, R. Backus, J

# *All My Sons*

"The beast! I was the beast; the guy who sold cracked cylinder heads to the Army Air Force; the guy who made twenty-one P-40's crash in Australia." So said Joe Keller in explaining how he was exonerated for supposedly permitting these defective parts to be shipped.

*All My Sons* by Arthur Miller is a moving play portraying this man, Joe Keller, a man who during World War II was more concerned with maintaining financial and emotional security in his family than with insuring the safety and effectiveness of his product.

The play opens in the backyard of the Keller home where the night before a wind storm had felled a small apple tree, important because of its symbolism, the tree having been planted for Larry Keller as a sort of living memory of him, their son who was reported missing and presumed dead in the war. The tree had represented the living hope of Kate Keller that her son was still alive, a mental obsession that was beginning to tell in her actions and attitudes. Chris, Larry's brother, and also a war veteran, is trying to get his mother to face reality as he tells her, in speaking about his brother, "We're like at a railroad station waiting for a train that never comes in."

Ann Deever is a young, pert girl whose father was

What am I to do, Kate?

Leads: R. Bacus, J. Gearhart,

J. Montgom

N. Nevin, R. Backus, J. Montgomery, J. Gearhart, Mr. Bray.

I've loved you all my life.

# ...My Sons

ultimately blamed for okaying the shipment of the defective parts and is in prison for his supposed negligence. The Deevers had been neighbors of the Kellers but had moved because of the trouble. Ann was to have married Larry and has now come back to marry Chris, something that does not please Mrs. Keller since it shows loss of faith in the idea that her son Larry is coming back.

The play proceeds rapidly, especially when George Deever arrives at the Keller home and confronts Joe with the facts and catches him in his own lie which helped frame his and Ann's father. The world of "innocence" that Joe had been living in, being protected by Kate, his knowing wife, begins to break down at this point.

This play which won the 1947 New York Drama Critics' Award was superbly presented by an all-veteran cast of Juniata performers. Jim Montgomery did an excellent job as Joe Keller with Judy Gearhart playing the disillusioned and distressed Kate Keller. Nancy Nevin, as Ann Deever, plays ably beside Dick Backus as Chris Keller. Other fine performances were given by Clint Betz as George Deever, George Carnahan as Dr. Jim Bayliss, Judy Barrowclough as Sue Bayliss, Ted Hetrick as Frank Lubey, and Marcia Sweet as Lydia Lubey. The play was directed by James Bray.

J. Montgomery, N. Nevin.

I'm the beast.

An "arborous" task.

Your stomach is slipping, Santa.

# Christmas at J

Decorating, caroling, dancing, giving gifts and worship; all these were part of Christmas at Juniata.

With colored paper, paint, "cotton" snow, boughs of evergreen, lights, and all the other ingredients of Christmas, the ingenuity and artistic talents of the four classes joined in friendly competition for the ten dollar prize for the best decorations. Given the social rooms as their base of operations, the senior class walked off with this year's prize. Decked out with a finely lighted evergreen and "hand-formed" snow-flakes hanging from the ceiling, the social rooms "Christmasy" touch added to the Christmas spirit sounding forth during the many carol sings held there.

Christmas time is not only a time for decorations and singing, but is also a time for dining and dancing. Candlelight, turkey with all the trimmings, and entertainment were the features of the annual Christmas banquet. After the dining came a fine evening of dancing underneath the "suspended snow-ball" to the music of Nelson Griffith and his band. Flashbulbs were seen flashing as couples had their pictures taken with "Mr. Snowman." Not even a soft rain could dampen a pleasant evening as it came to a close.

The
most n
and fa
fied in
privile
Throug
childre
singing
Santa

On
special
Planne
clusion

"Squeegie" shines as mistress of ceremonies.

The Chapel Choir presents a Christmas Cantata.
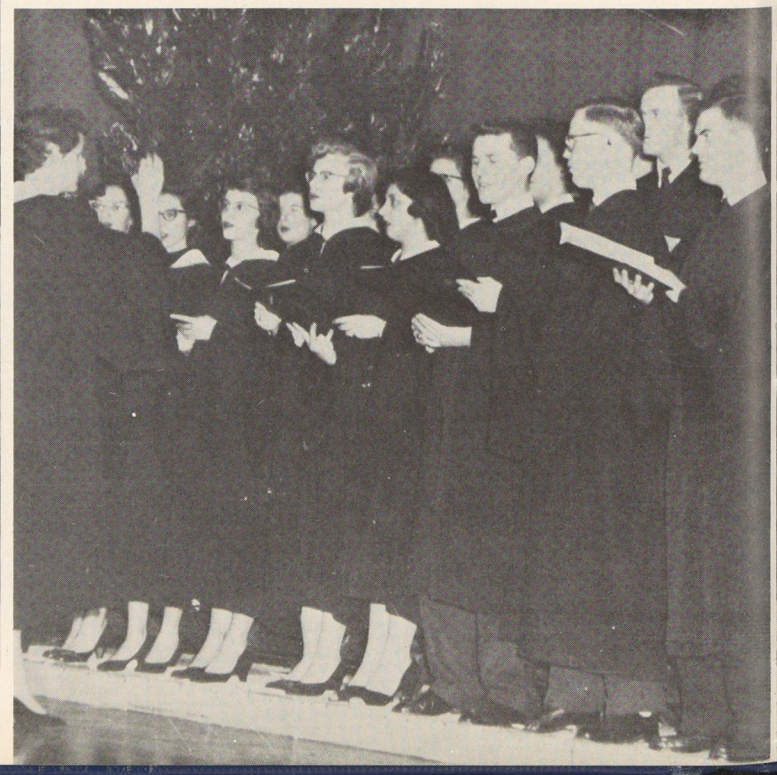
Spence is spotlighted.

# ...s at Juniata

The one event for which Christmas is probably most noted is giving, the giving of gifts to one's friends and family. The Juniata Christmas spirit is exemplified in the JCA Christmas party to which all the underprivileged children of the area get a chance to come. Through their "adoption" by a Juniata couple, these children enjoyed a special Christmas, with presents, singing, refreshments and, of course, a visit from Santa Claus highlighting the evening.

On the evening before departure for home, a special candlelight service was held in Oller Hall. Planned by the JCA, this service was a fitting conclusion to another Juniata Christmas.

Dr. Binkley's "Christmas Carol."

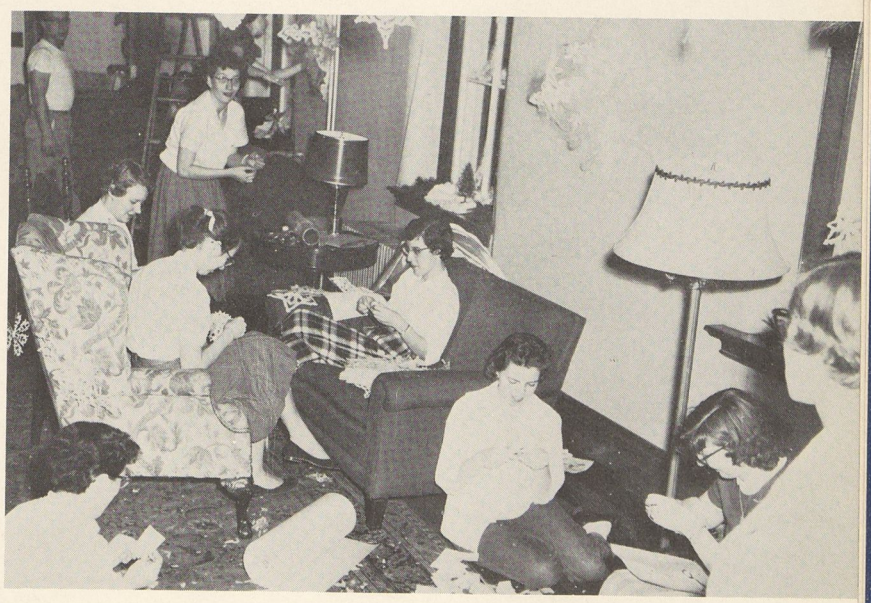

Victory in the making.

Christmas harmony.

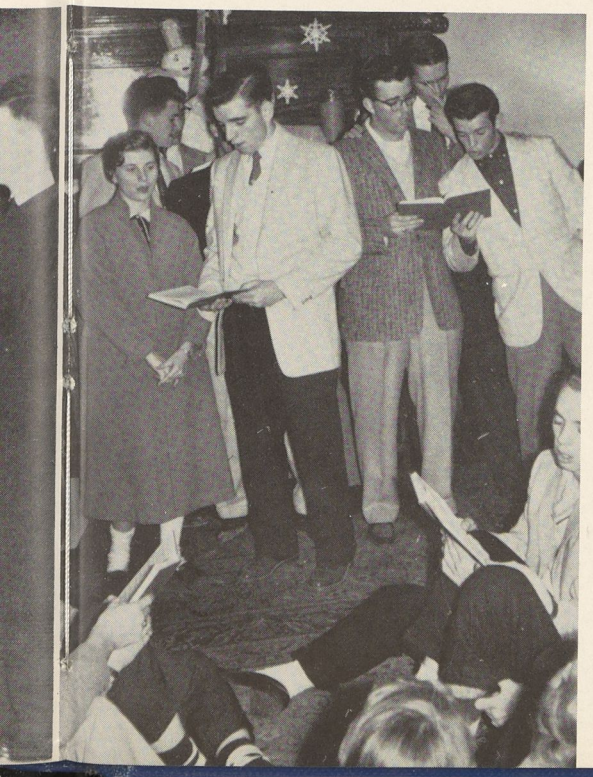

# Athletics

WESTERN MARYLAND
COLLEGE
INVITATION
TOURNAMENT
1955
TEAM CHAMPIONS
JUNIATA-COLLEGE
BILL WEST
-Medalist-
LARRY SHEPHARD

The
INDIAN
JUNIATA COLLEGE
vs
DICKINSON
HOMECOMING DAY
Saturday, Oct
College Field
1956
OFFICIAL PROGRAM 25c

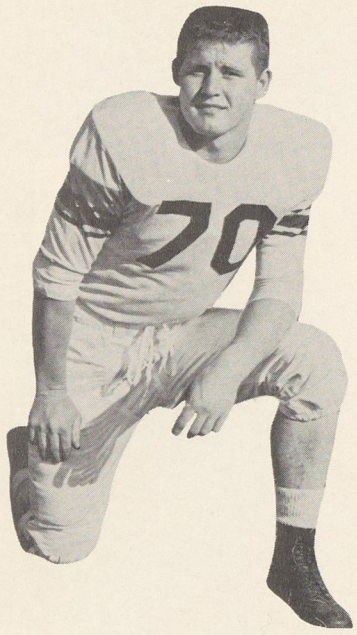

CO-CAPTAIN CHARLES (MOON) MULLEN—T.

Front row: Head Coach K. Bunn, H. Carl, C. Haines, J. Trimber, A. Sellari, J. Staley, C. Mullen, W. Schott, B. McQuown, G. Hassinger, K. Opipery, T. Mont, D. Shover, Assistant Coach C. C. Godlasky. Second row: D. Medwid, H. Krause, H. Specht, J. Sopata, M. Miller, J. Nedrow, T. Chirico, T. DeMarco, R. Solomon, V.

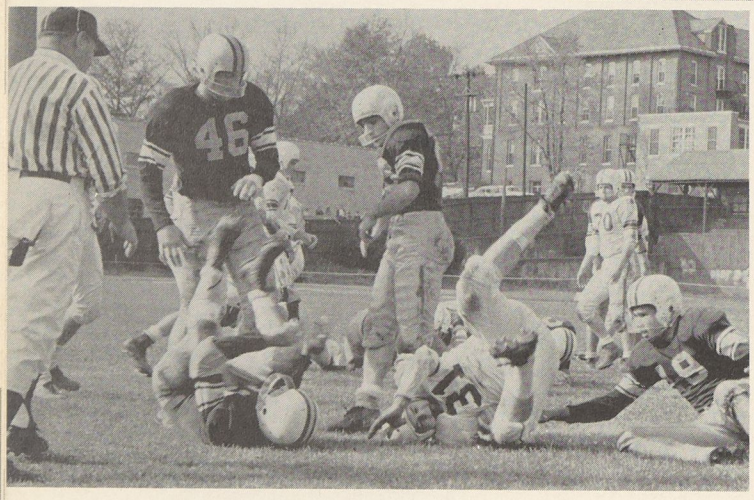

Leading scorer Bill Berrier takes a header.

## Foot ball

The Indians of Juniata College started the 1956 football season under a new head coach, Ken Bunn, in quest of their fourth straight undefeated campaign, and though they fell short of their ultimate goal, they did finish with a highly respectable 6-1 record.

Juniata opened the season at home against a rugged Moravian team and after the dust of the battle had settled, JC emerged with a 25-0 triumph; their twenty-fifth straight without a loss. The Indians led by Joe Trimbler, broke loose for a pair of third quarter scores to wrap up the victory.

HORACE CARL—E.

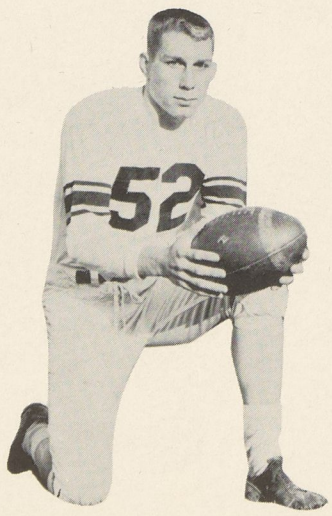

DICK FAGAN—Q.B.

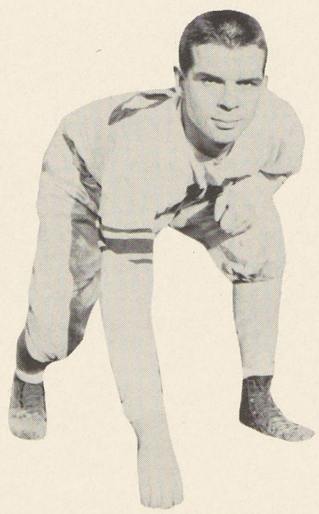

JIM STAYER—G.

Johnson, R. Moyer. Third row: J. Middlekauff, J. Berg, R. Devlin, R. Housel, T. Pizio, W. Berrier, J. Berrier, W. Artz, K. Fassnacht, R. Schwalenberg, Manager D. Pinney. Back row: Manager H. Gibbel, R. Fagan, S. Veltre, J. Vogel, R. Johnson, M. Wenger, E. Richardson, A. Dungan, J. Stayer.

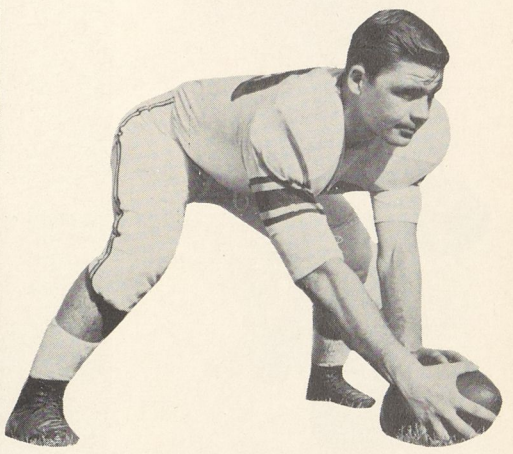

CO-CAPTAIN JOHN STALEY—C.

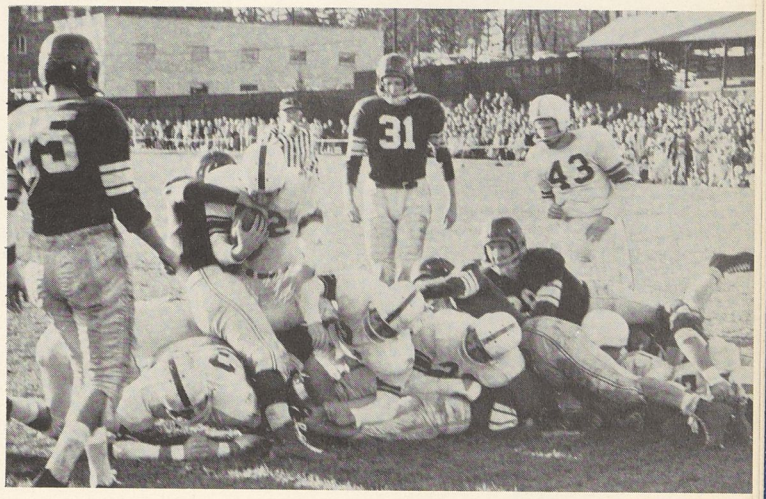

Fagan fights for a T.D.

## ot ball

The following week, the Tribe journeyed to Williamsport and met an inspired Lycoming eleven who finally ended the amazing Juniata win streak. The Warriors outplayed the Indians in every quarter and walked off the field with a well-earned 13-6 win.

The annual Homecoming Day game found the charges of Ken Bunn eager to begin a new winning streak at the expense of the Dickinson Red Devils. Offense was the rule of the day as the Indians rolled up 44 points before the Red Devils could muster a touchdown. The final score read 44-13.

CHARLIE HAINES—G.

BOB SCHWALENBERG—Q.B.

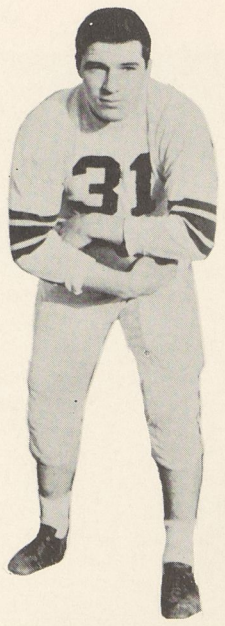

BILL BERRIER—F.B.

JOE TRIMBER—H.B.

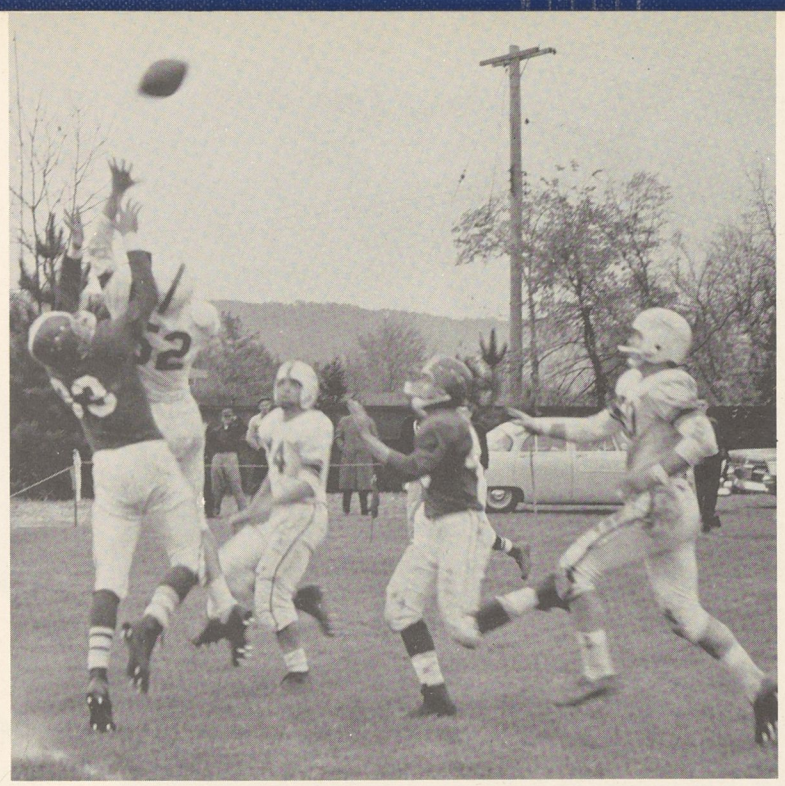

White shirted Indians protect against a pass.

AL SELLARI—E.

A fumble produces a scramble.

Drexel Tech was the next team to taste defeat at the hands of the Indians, but they treated College Hill fans to one of the finest games of the season. Joe Sopata and Trimber proved to be too much for the Drexel stars, Bill Zador and Vince Vidas, as the Indians emerged from the games as 19-13 victors.

Juniata broke loose for a total of 68 points in their next two outings against Grove City and Swarthmore, while a superb defense held both foes scoreless. Grove City bowed to the Indians by a 48-0 count, and Swarthmore played a surprisingly even game before succumbing 20-0.

The Indians traveled to Ursinus for their next game and finished the season in fine fashion with a decisive, 33-6, win over a hapless Bear squad. It was in the Ursinus game that four linemen, Charles Haines, Charles Mullen, John Staley, and James Stayer marked the end of their fine college football playing careers.

BILL SCHOTT—G.

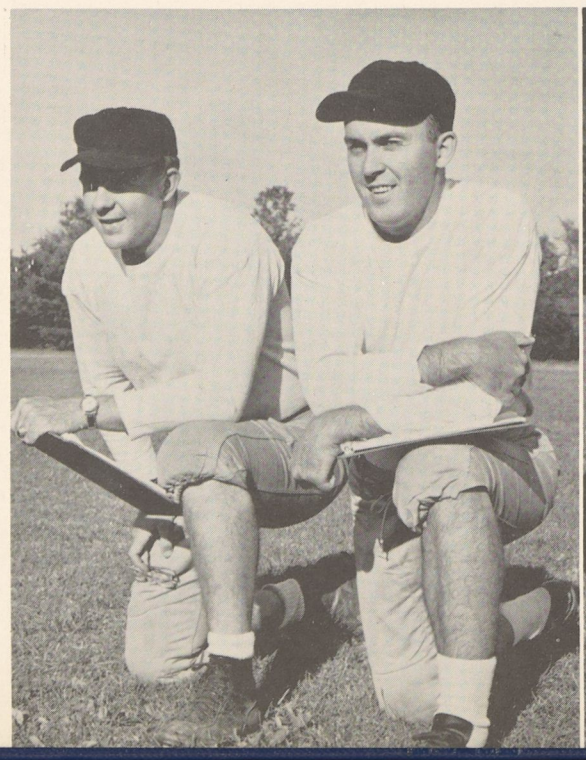

Coaches Charles Godlasky and Ken Bunn and Manager Henry Gibbel.

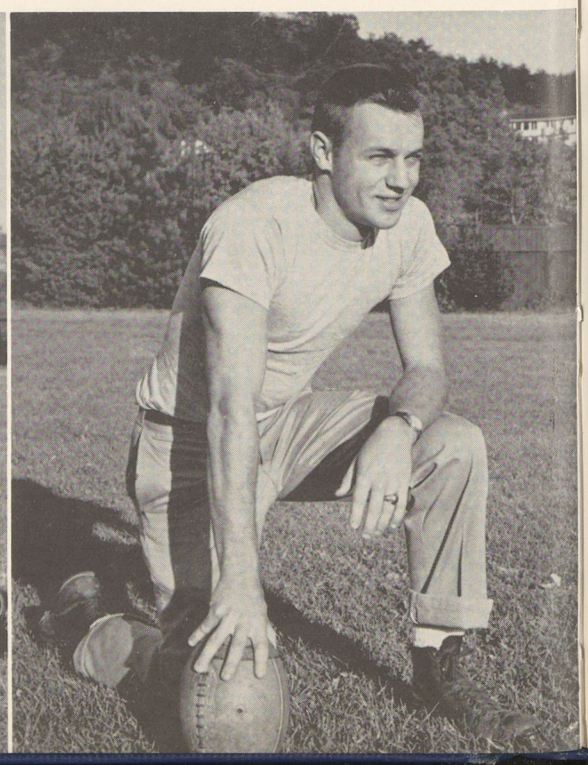

Hass turns the corner and heads for pay dirt against Drexel.

| | J.C. | *Opponent* |
|---|---|---|
| Moravian | 25 | 0 |
| Lycoming | 6 | 13 |
| Dickinson | 44 | 13 |
| Drexel | 19 | 13 |
| Grove City | 48 | 0 |
| Swarthmore | 20 | 0 |
| Ursinus | 36 | 6 |

*Won* 6 *Lost* 1

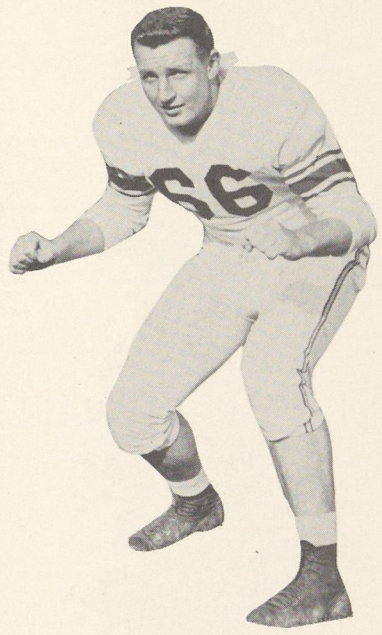

BERNIE McQUOWN—T.

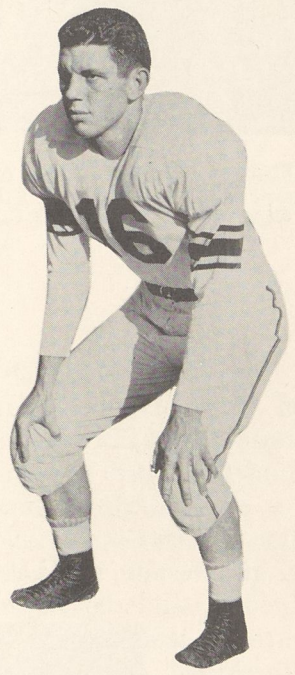

GLENN HASSINGER—H.B.

Trim looks for an opening in the Lycoming contest.

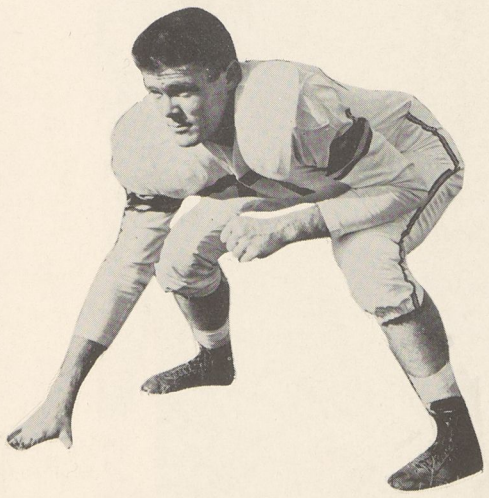

DON SHOVER—G.

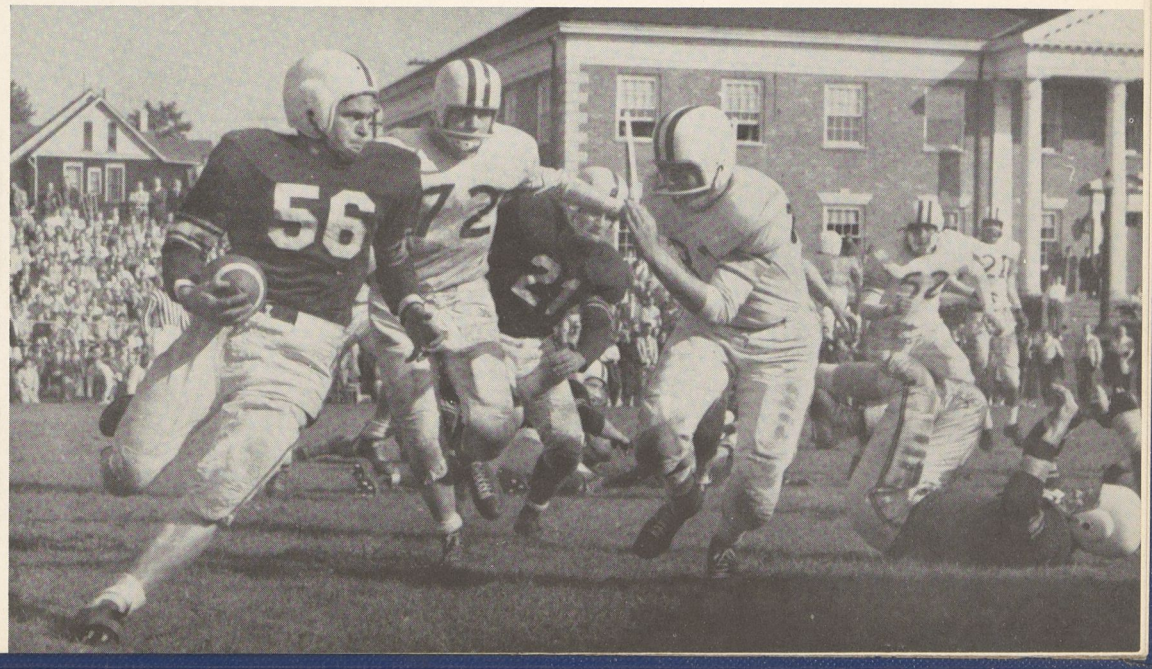

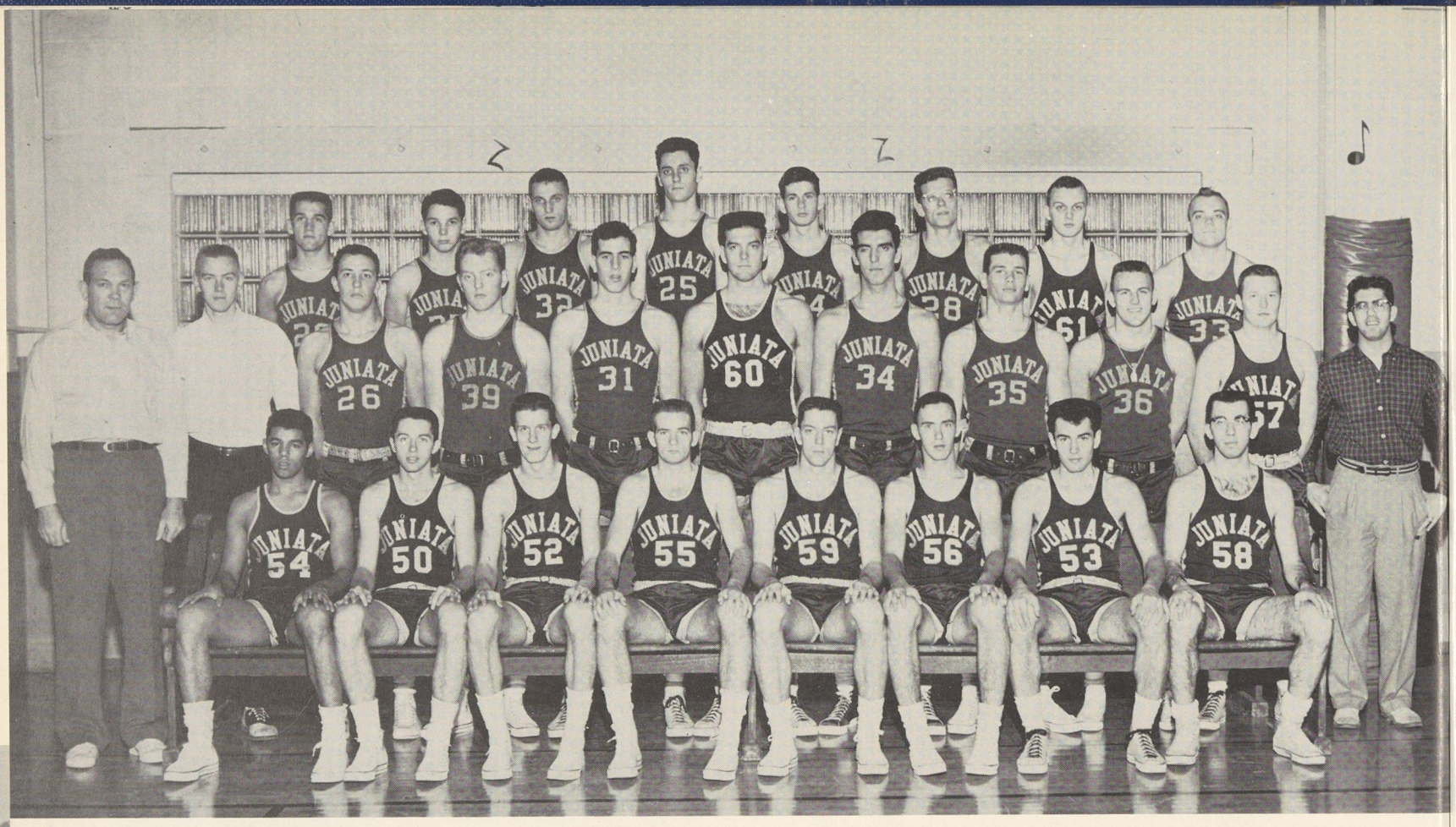


First row: Coach A. Greene, C. White, W. Burchfield, G. Ewers, M. Armstrong, B. McLaughlin, M. Miller, A. Quarantillo, J. DeNicola. Second row: Manager G. Cline, H. Krause, P. McCauley, H. Hain, R. Ewald, J. Madden, A. Dungan, F. Rocco, R. Wertz, Manager F. Ross. Third row: W. McClain, E. Beers, R. Moyer, N. Roth, R. Blair, F. Yun, C. Gardner, B. Sipes.

# Basketball

The 1956-1957 Blue and Gold hardwood chargers of Coach Arnold T. Greene labored throughout the season to finish above the .500 mark and gain Juniata's fourth straight winning season. After losing his entire starting squad from last year via graduation, Coach Greene was faced with a rebuilding program. Despite this heavy loss, Juniata was able to field a well-balanced and highly regarded team. Returning lettermen included Mike Armstrong, Bill Burchfield, and Barney McLaughlin. Burchfield was the lone senior on the squad. Rounding out the starting quintet were freshman Chet White and sophomores Bob Ewald and Gordon Ewers, who shared the remaining starting role. Other players who were indeed assets to the Indians were Ron Wertz, Tony Quarantillo, Curt Gardner, Pete McCauley, Fred Yun, Frank Rocco, and Al Dungan.

The Greenemen established a new scoring record for Memorial Gymnasium on February 15th when they scored 112 points in downing Dickinson for the second time during the season. This new record replaced the former scoring record of 107 points, es-

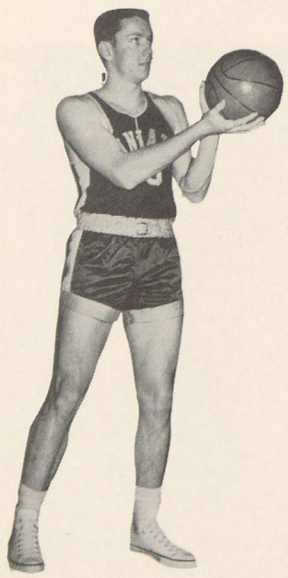

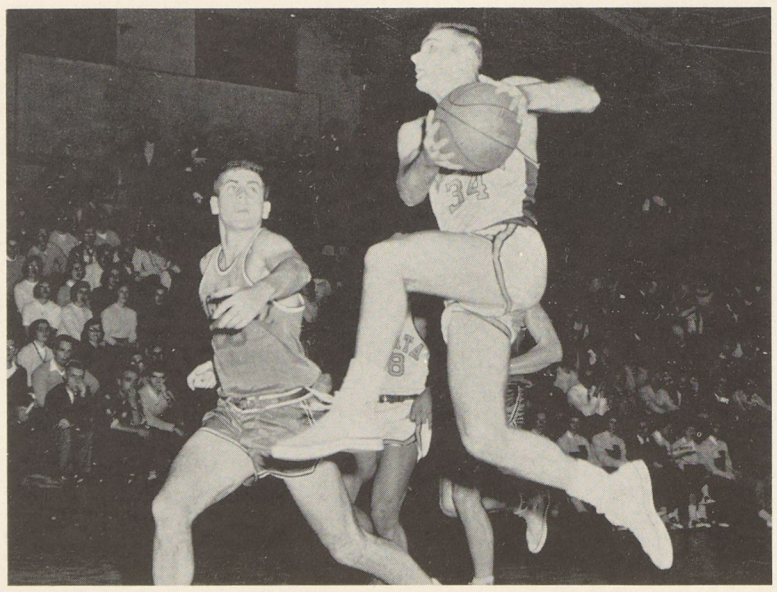

Mike drives in against Bucknell

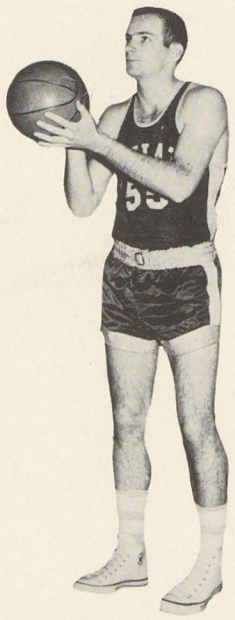

CO-CAPTAIN BARNEY McLAUGHLIN—C.



CO-CAPTAIN MIKE ARMSTRONG—F.

CHET WHITE—G.

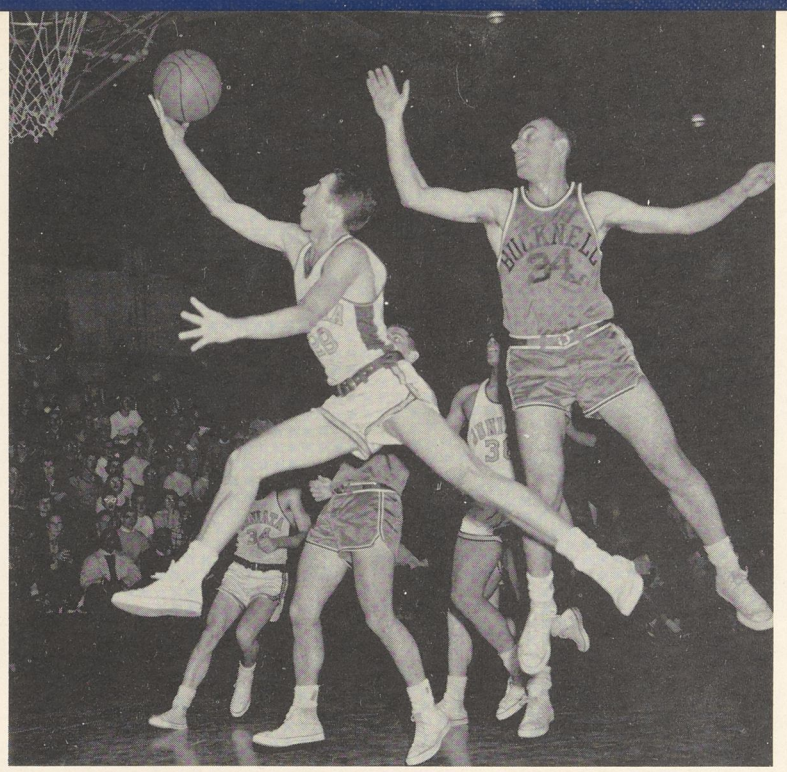

Burchfield soars for a bucket

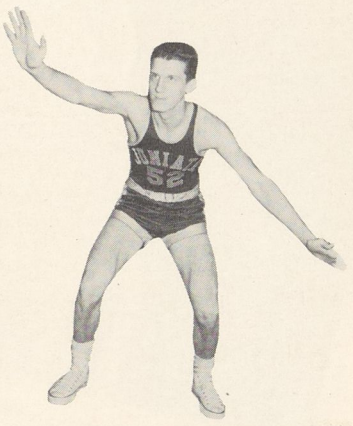

GORDON EWERS—G.

tablished by last year's squad.

During the 1956-1957 season the Juniata cagers recorded wins over Lock Haven, Ursinus, Shippensburg, Dickinson (twice), Lycoming, Wilkes, Susquehanna, and Indiana. Losses came at the hands of Franklin and Marshall, Indiana, Bucknell, Susquehanna, Westminister, Gettysburg, Elizabethtown (twice), and American University.

Steady playing and a good team spirit helped the Juniata Indians to have the success which they attained. As long as Juniata produces this type of team, a high caliber of basketball will result.

All eyes up as McLaughlin shoots.

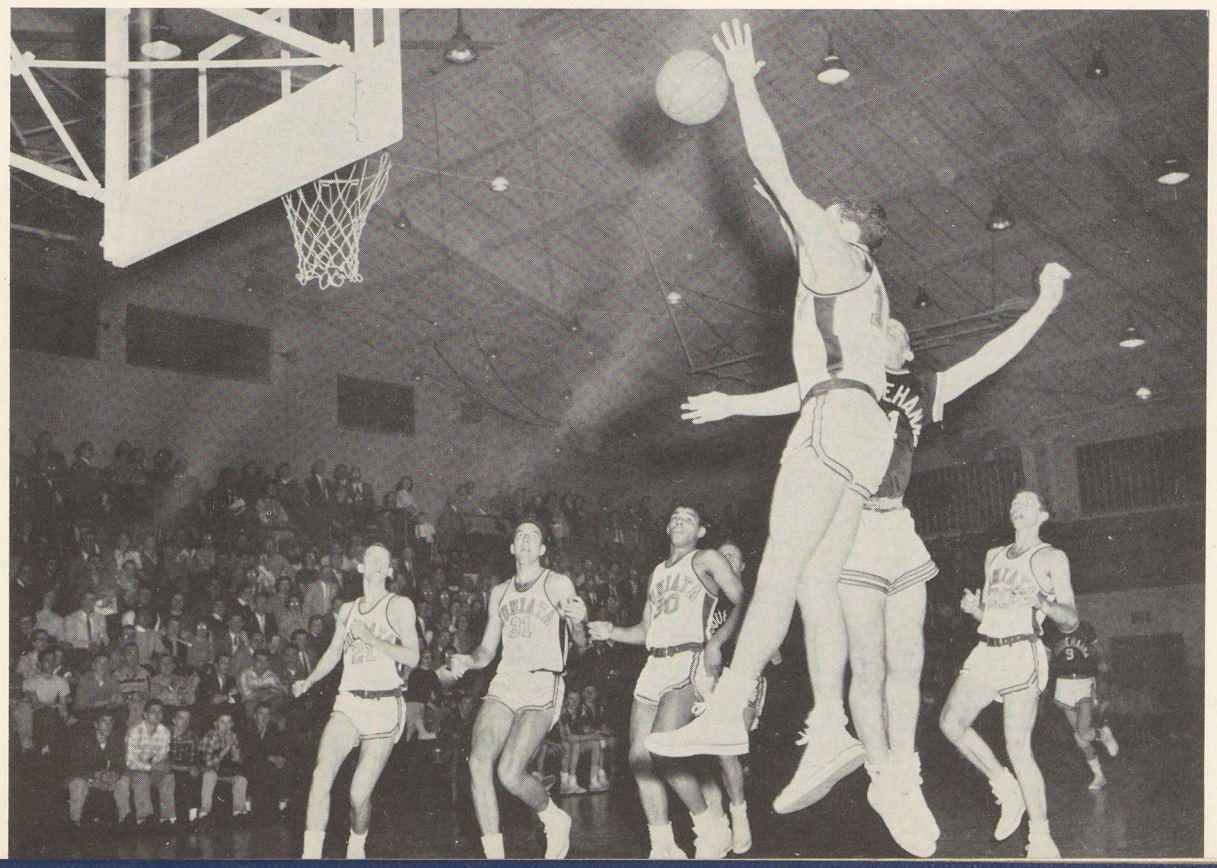

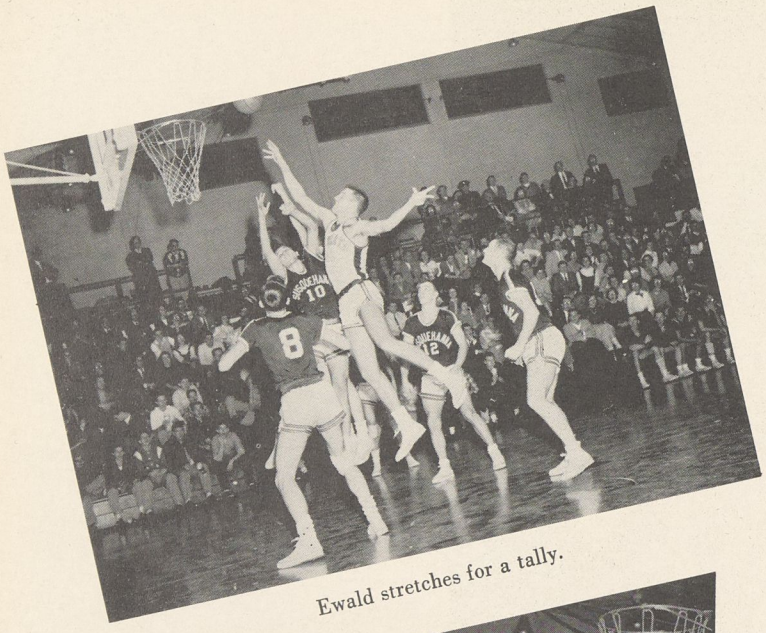

Ewald stretches for a tally.

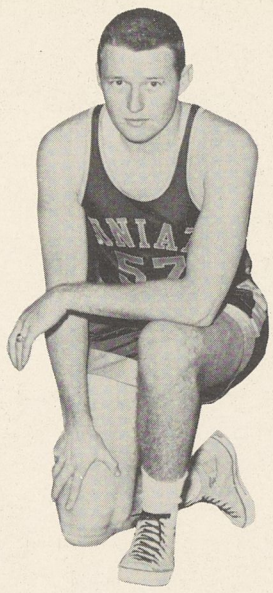

RON WURTZ—G.

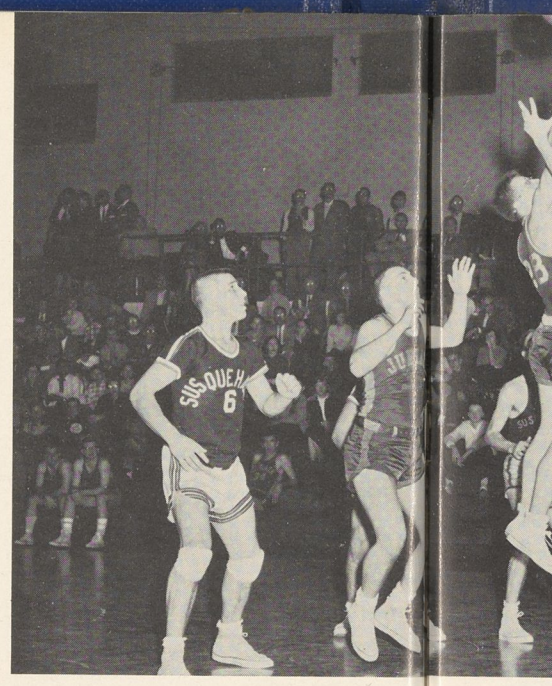

Indian JV action in Susquehan

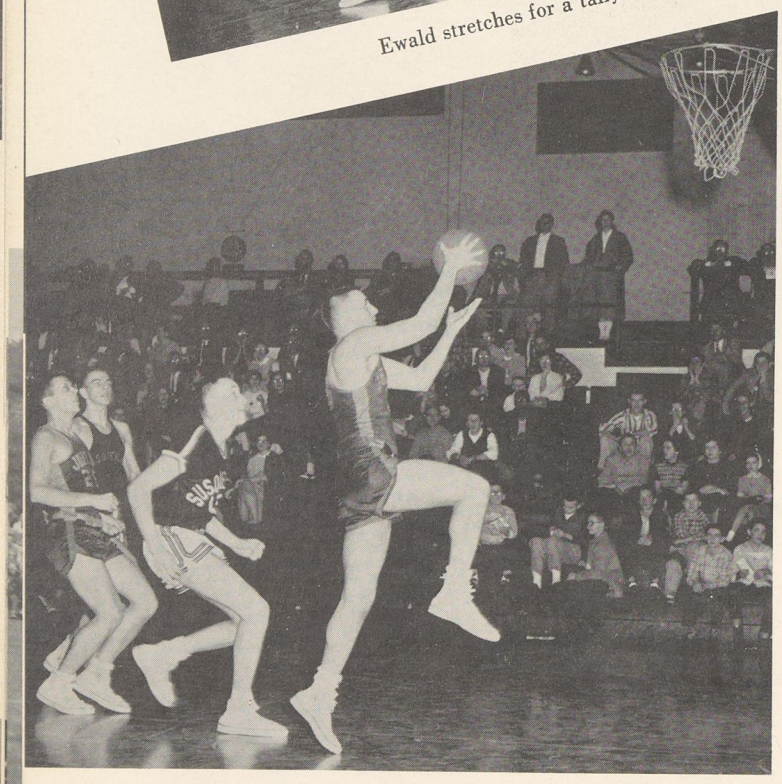

Tribe JV's Rocco in for a lay-up.

## SEASON'S SCORES

| | | | |
|---|---|---|---|
| Juniata | 80 | Lock Haven | 66 |
| Juniata | 69 | Franklin & Marshall | 79 |
| Juniata | 68 | Ursinus | 52 |
| Juniata | 89 | Shippensburg | 80 |
| Juniata | 81 | Indiana | 94 |
| Juniata | 50 | Bucknell | 67 |
| Juniata | 76 | Susquehanna | 79 |
| Juniata | 84 | Westminister | 93 |
| Juniata | 75 | Dickinson | 64 |
| Juniata | 64 | Lycoming | 58 |
| Juniata | 68 | Gettysburg | 81 |
| Juniata | 95 | Wilkes | 69 |
| Juniata | 73 | Susquehana | 59 |
| Juniata | 96 | Indiana | 93 |
| Juniata | 70 | Elizabethtown | 80 |
| Juniata | 112 | Dickinson | 96 |
| Juniata | 69 | Elizabethtown | 81 |
| Juniata | 83 | American University | 93 |
| Juniata | 84 | Lycoming | 72 |
| Juniata | 73 | Geneva | 83 |
| Juniata | 86 | Albright | 69 |

*Won* 11 *Lost* 10

McLaughlin from the key.

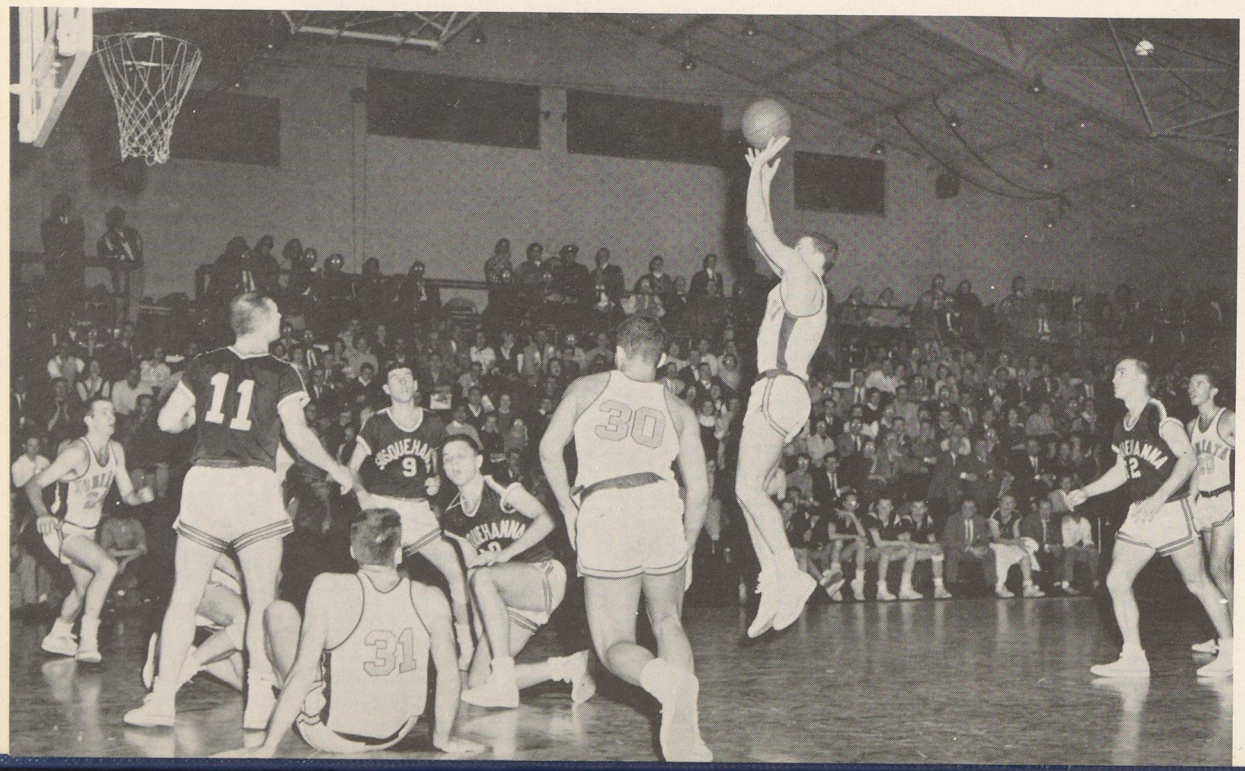

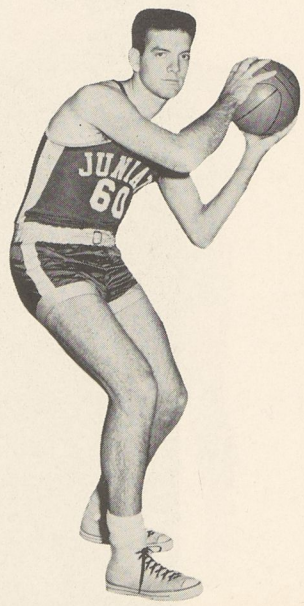

BOB EWALD—C.

V action in Susquehanna game

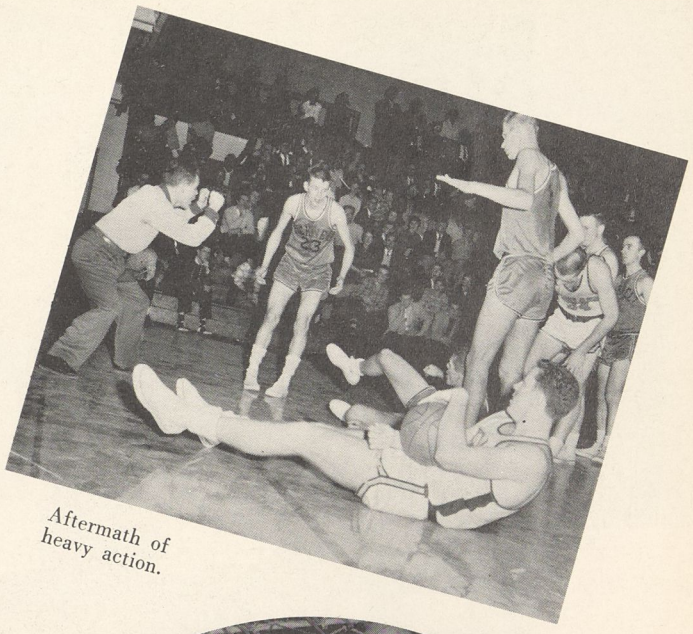

Aftermath of heavy action.

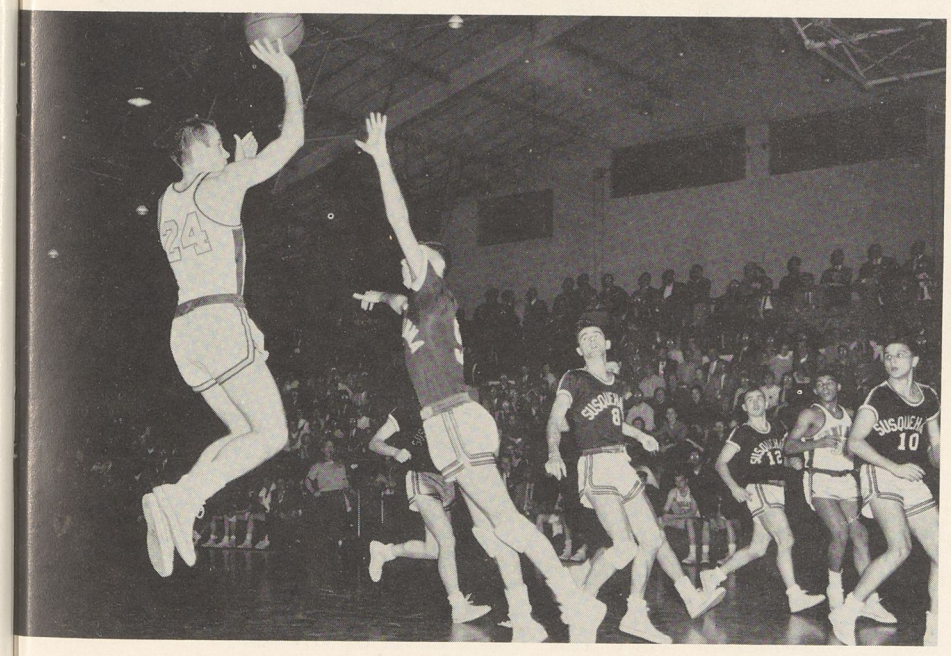

Armstrong from 15 feet out—two.

Barney goes high to score.

BILL BURCHFIELD—F.

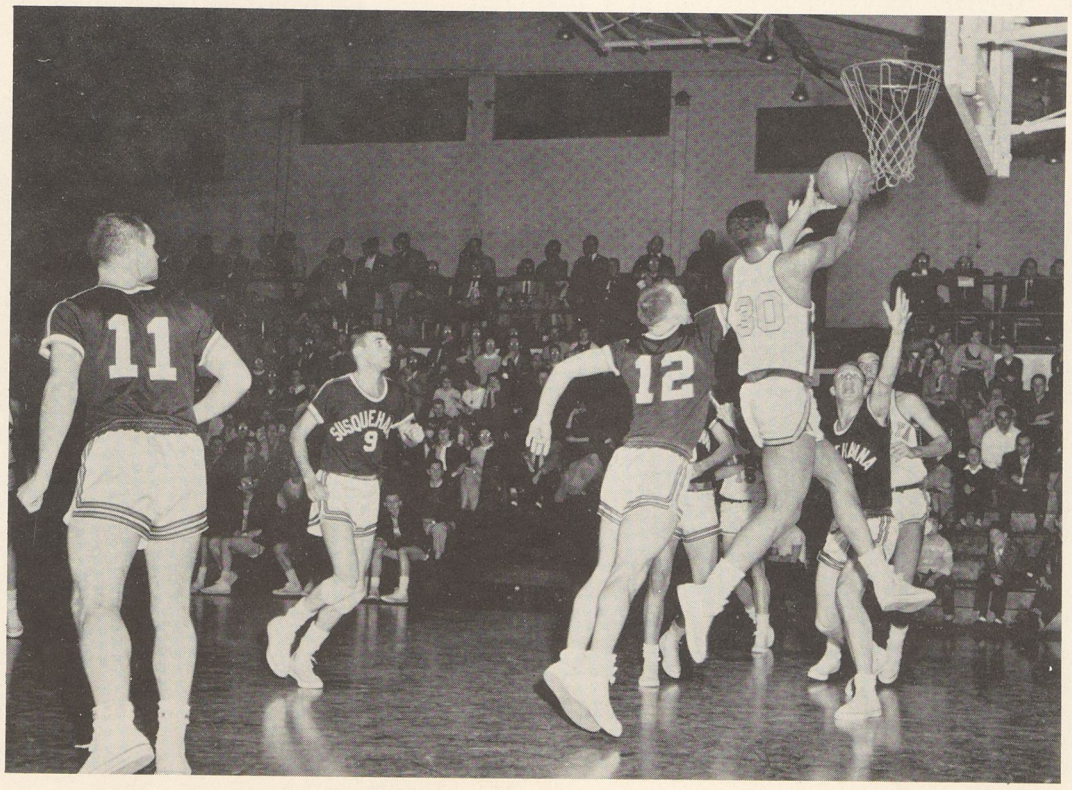

White lays one up against Susquehanna.

Front row: B. Oriss, B. Drexler, D. Pheasant, R. Morgan, J. Criswell, W. Lingenfelter. Second row: R. Hicks (Coach), R. Brown, D. Over, A. Quarantillo, F. Alderfer, J. Sopata, J. Guyer. Back row: L. Hallman, D. Shover, P. DeSesso, R. Donnelly, A. Schmucker, R. Bechtel.

# Baseball

Juniata's 1956 baseball season was highlighted by several high scoring contests and senior Bernie Oriss' capturing of the batting crown of the Blue and Gold squad.

Finishing with a five won and eight lost record for the season, coach Bob Hicks' club had the odd distinction of scoring in double figures in all five of its victories while scoring more than two runs only once in the remaining eight games. The Indians amassed a total of 92 runs for the season as compared to 70 for the opposition.

Bernie Oriss, the slick fielding third baseman, who hit .396 for the season, was closely pressed by Ferrill (Lefty) Alderfer who clouted the ball at a .388 clip. Oriss banged out 19 hits in his 48 trips to the plate in 11 games and led the team with 13 runs scored. Other .300 hitters on the club included shortstop Lee Hallman, outfielder-infielder Barry Drexler, and pitchers Bob Brown and John Criswell.

The two leaders in the hurling department were both seniors. Righthander John Criswell sported a fine 3-1 record while compiling an earned run average of 4.28. Paving the way in the earned run department was righthander Ron Morgan who posted a 1.59 average while losing his only decision.

The Indian baseball team lost six players through graduation. They were Don Pheasant, Drexler, Criswell, Oriss, Morgan, and Hallman. Hicks also ended his tenure as coach at JC at the end of the season. He is now coach at De Pauw.

Congratulations for Alderfer after a home run.

Shover watches action at home.

Indian bench

Rounding third and digging for home

| | JC | *Opponent* |
|---|---|---|
| Washington | 1 | 5 |
| Bridgewater | 2 | 5 |
| Elizabethtown | x1 | 2 |
| Susquehanna | *2 | 5 |
| Albright | 6 | 7 |
| Bucknell | 16 | 14 |
| Shippensburg | 2 | 5 |
| Lycoming | 25 | 7 |
| Elizabethtown | 2 | 6 |
| Pitt | | *Cancelled* |
| Indiana | | *Cancelled* |
| Susquehanna | 15 | 1 |
| Lock Haven | 0 | 7 |
| Dickinson | 10 | 3 |
| Lycoming | 10 | 3 |

*x*—10 *innings*

***— 6 *innings*

*won*—5 *lost*—8

Pheasant safe or out?

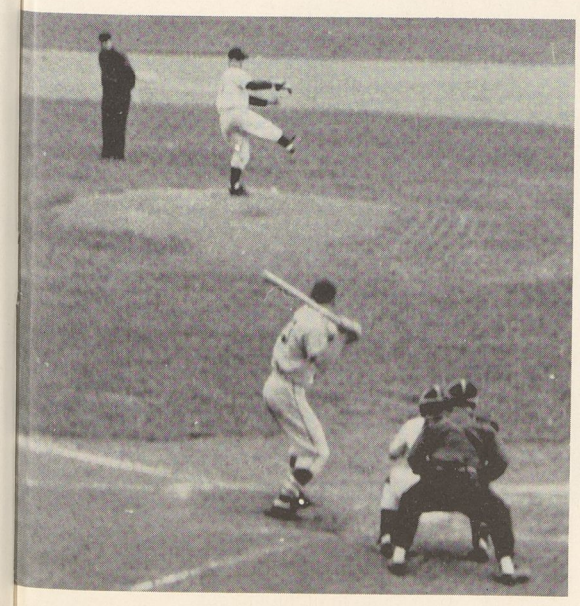

Alderfer fires one.

A play as seen from the on deck circle

Action at homeplate

Front row: K. Birmingham, B. Montgomery, W. West. Back row: J. Staley, R. Mumma, R. Hite.

# Golf

Improving upon its 1955 season record the golf team successfully captured the mythical championship of Juniata's spring sports. Under mentor Bill Germann the team finished the 1956 season with a log of eight wins and two losses. The golfers defeated Johns Hopkins, Albright, Indiana STC, St. Francis, Dickinson, Loyola of Baltimore, Western Maryland, and Bucknell. The linksmen's two setbacks came at the hands of West Virginia and Pittsburgh.

Although the team finished in fourth place in the Middle Atlantic States Golf Championships, Keith Birmingham won the individual championship of the tournament. Birmingham also received the C. Blair Miller Award. Bill West, Barry Montgomery, and Birmingham have graduated from the squad.

| | JC | *Opponent* |
|---|---|---|
| West Virginia | 0 | 9 |
| Johns Hopkins | 8 | 1 |
| Albright | 5 | 4 |
| Indiana | 8 | 1 |
| Pitt | 3 | 6 |
| St. Francis | 6 | 3 |
| Dickinson | 5 | 4 |
| Loyola (Baltimore) | 5 | 4 |
| Western Maryland | 7½ | 1½ |
| Bucknell | 6½ | 2½ |
| Gettysburg | | *Cancelled* |

Middle Atlantics: 4th

*won*—8 *lost*—2

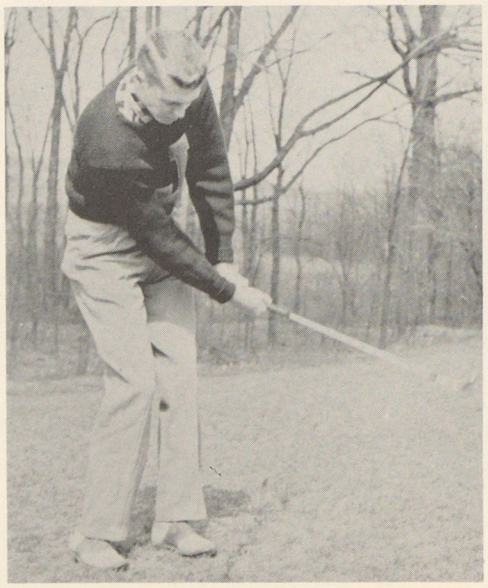

West chips on.

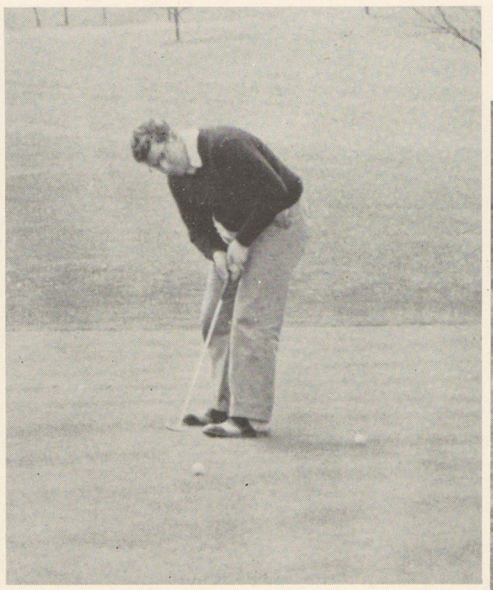

A long putt by Birmingham.

Staley tees off.

Lankford reaches for a high one.

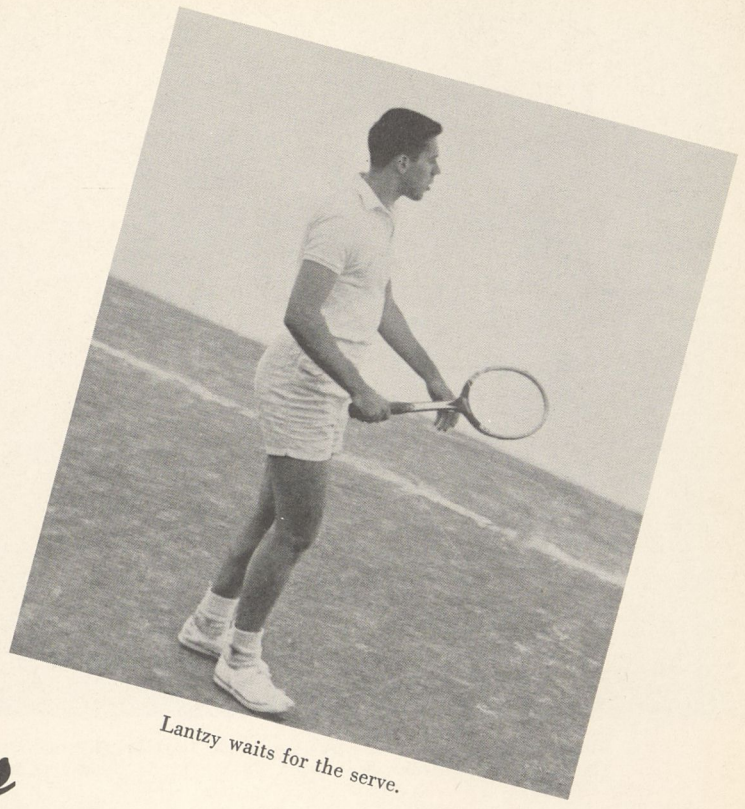

Lantzy waits for the serve.

# Tennis

Completing the 1956 season with a six win and four loss record, the Indian netmen, under the guidance of faculty manager Rev. Bob McFadden, made a strong comeback after getting off to a slow start. Losing three of the first four matches, the team retaliated to win all but one of the remaining six matches.

Pacing the squad was Phil Lankford, who lost just one singles match all season. Second in total number of victories was Dan Raffensparger, the lone member of the team lost by graduation. Raffensperger also was the winner of the annual tennis award.

| | JC | *Opponent* |
|---|---|---|
| Elizabethtown | 8 | 1 |
| Albright | 2 | 7 |
| Dickinson | 2 | 7 |
| Pitt | 0 | 9 |
| Lycoming | 7 | 2 |
| Elizabethtown | 9 | 0 |
| St. Francis | 9 | 0 |
| Carnegie Tech | 6 | 3 |
| Penn State | 2 | 7 |
| Lycoming | 9 | 0 |

*won*—6 *lost*—4

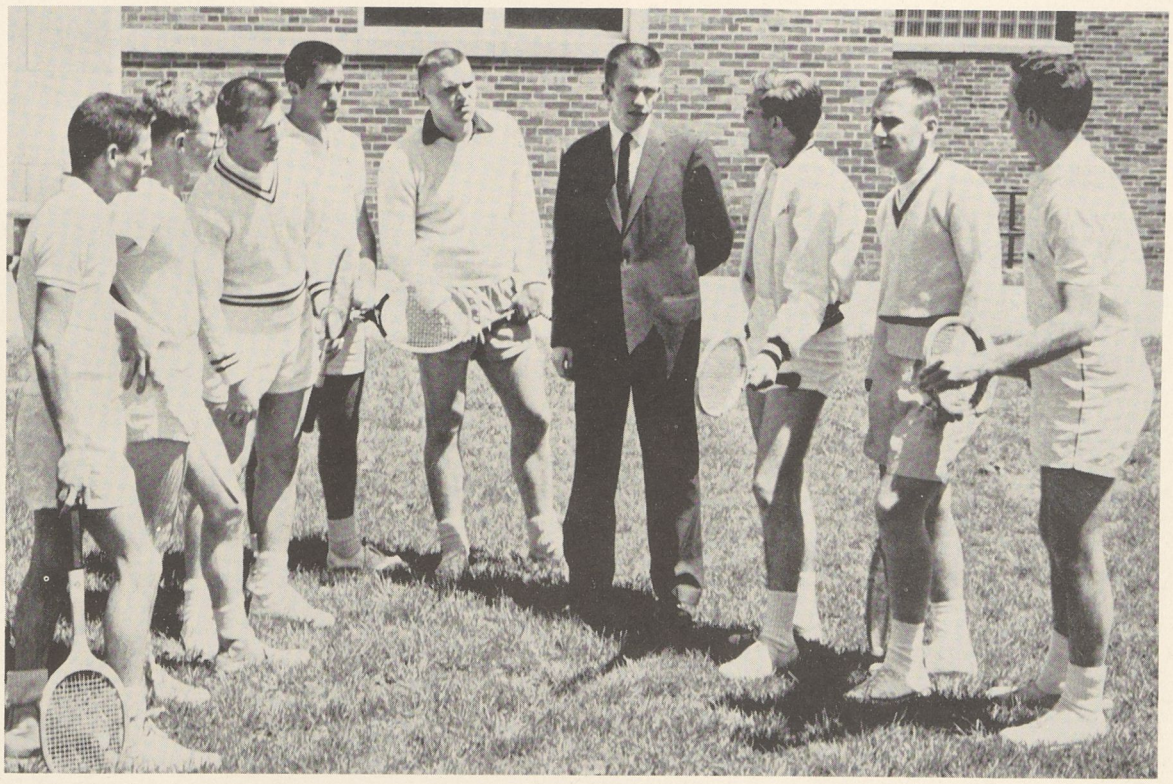

W. Keay, P. Wright, P. Lankford, R. Lantzy, D. Randall, R. McFadden (Faculty Manager), R. Kaufman, D. Ruhl, D. Raffensperger.

Front row: W. Mariotti, C. Passmore, H. Layman, G. Smeltzer, H. Robinson, R. Moffett. Second row: J. Kerr, C. Brown, G. Cline, L. Stratten, J. Nicholas, H. Deuchar, E. Kaylor. Back row: M. Snider (Coach), J. Wit, R. Schnably, J. Bateman, B. Stauffer, A. Nyce, D. Suloff, N. Roth.

# Track

After a poor start in its first two meets, Juniata's track team rebounded to finish the 1956 season with a record of two wins and three losses. This record marked JC's best effort in track in several seasons.

After losing to St. Joseph's and Albright in a triangular meet and to Lock Haven in a dual meet, the Blue and Gold thinclads won their first meet in two years by downing Dickinson. The cindermen of coach Mike Snider defeated Lebanon Valley in the last meet of the year after losing to Shippensburg.

Al Nyce, Herb Layman, Herb Deuchar and Sonny Kaylor proved to be the Indians' best point producers. Nyce took fifth place in the discus in the Middle Atlantics. Nyce, one of the only trackmen lost through graduation, also was awarded the J. Foster Gehrett Award as the outstanding member of the squad.

| | JC | *Opponent* |
|---|---|---|
| Triangular Meet: | | |
| St. Joseph's | 91½ | |
| Albright | 47 | |
| Juniata | 15½ | |
| Lock Haven | 53½ | 72½ |
| Dickinson | 66 | 60 |
| Shippensburg | 48½ | 77½ |
| Lebanon Valley | 85 | 41 |
| Bucknell-Gettysburg | | *Cancelled* |

Another first for Layman

Nyce uncorks a long one

Four harriers warming up.

They're off!—On a four mile run.

# Cross Country

Juniata competed in cross-country for the first time in collegiate ranks and did a very commendable job. The Indians were very successful in winning their first three meets from Elizabethtown, Muhlenburg, and Albright before losing to Franklin & Marshall. Coach Mike Snider also entered his competent runners in the Middle Atlantic Championships at Allentown, where they finished ninth as a team.

The most successful runner was Herb Layman, senior from Somerset, who won three of four dual meet races and took second in another. The other lettermen were Charles Brown, Bellefonte; Herb Deuchar, New York; Frank Hrach, Pittsburgh, Ed Moore, Baden; Jim Pettit, Woodstown, N. J.; and Doug Wilson, Altoona; the only other senior.

| | JC | *Opponent* |
|---|---|---|
| Elizabethtown | 17 | 38 |
| Muhlenberg | 21 | 36 |
| Albright | 23 | 32 |
| Franklin & Marshall | 38 | 22 |
| Middle Atlantic | | *Ninth* |

Front row: H. Deuchar, E. Moore, C. Brown, H. Layman. Second row: J. Copenheaver, F. Hrach, J. Pettit, D. Wilson. Back row: H. Crocker, J. Bateman, Manager.

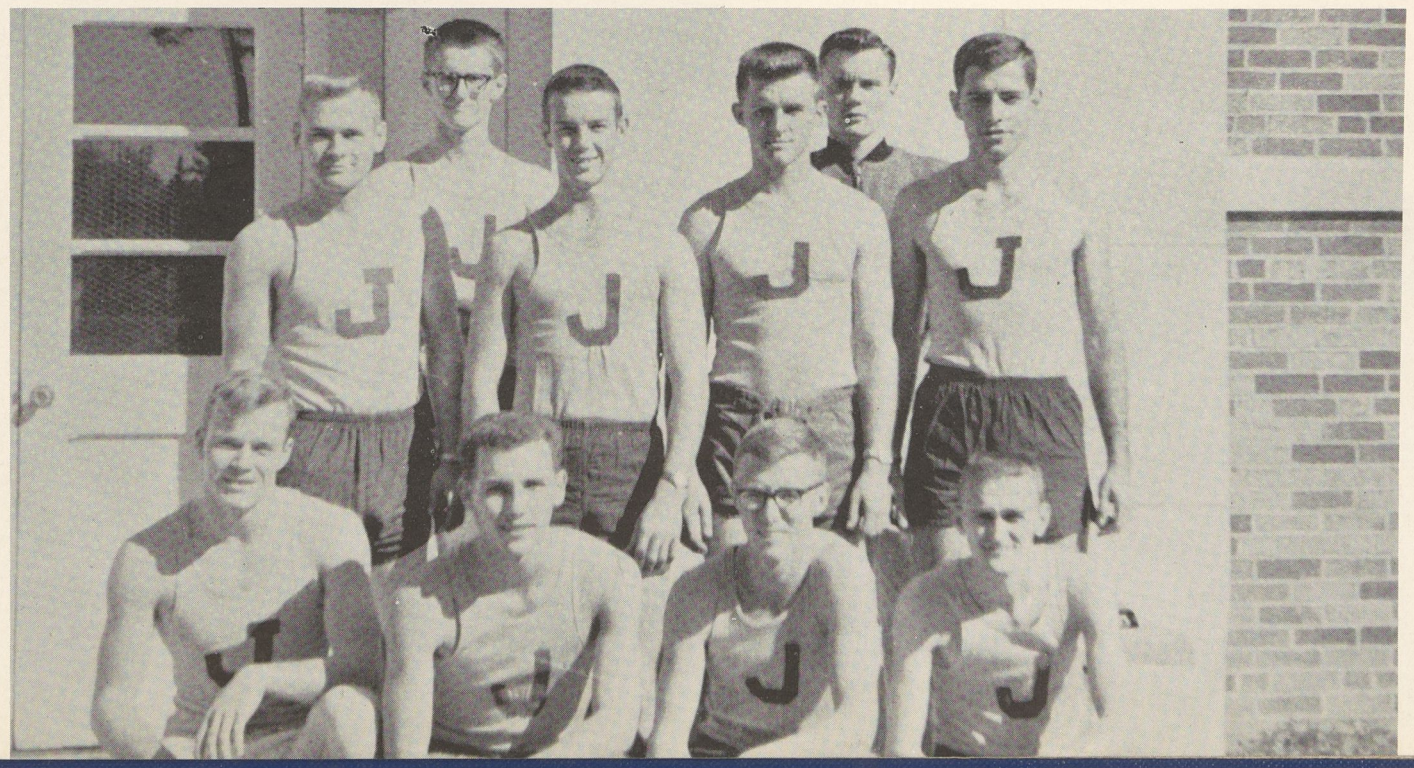

Play unfolds in IM football.

Action under the bankboard.

# Intramur

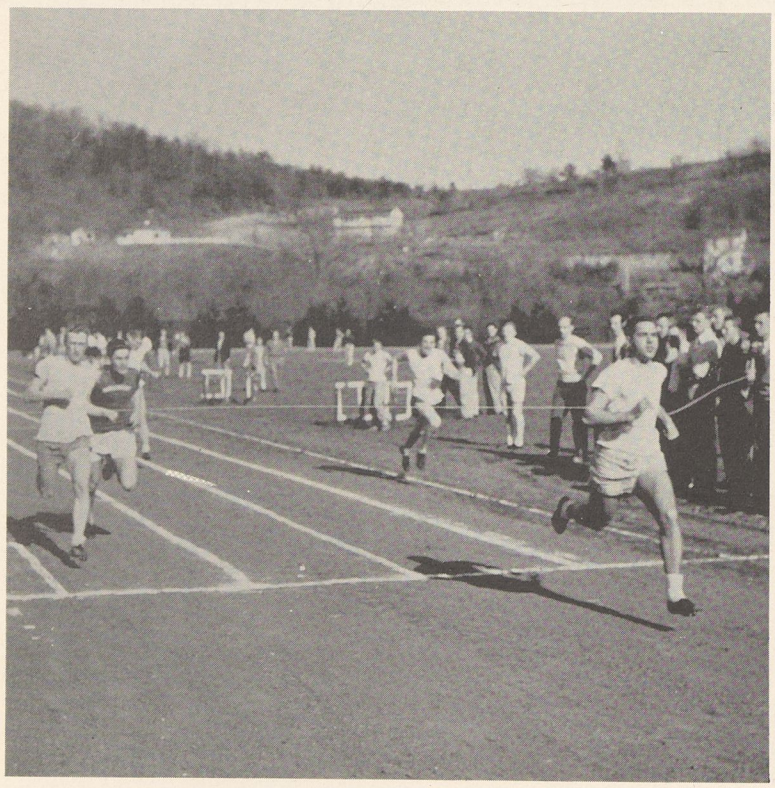

Lantzy first by a stride.

All eyes up, but with different hopes.

Regular Friday night feature—IM bowling.

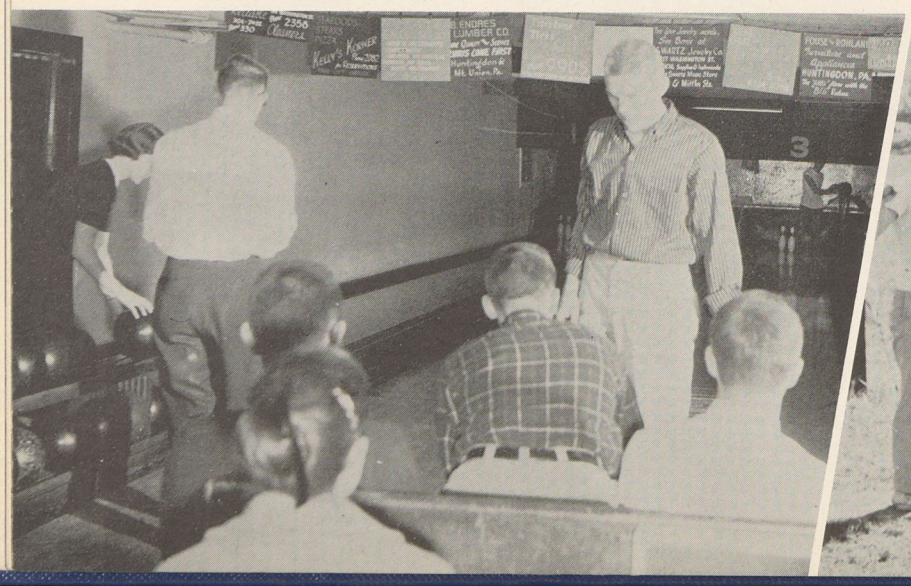

Steeeeerike!

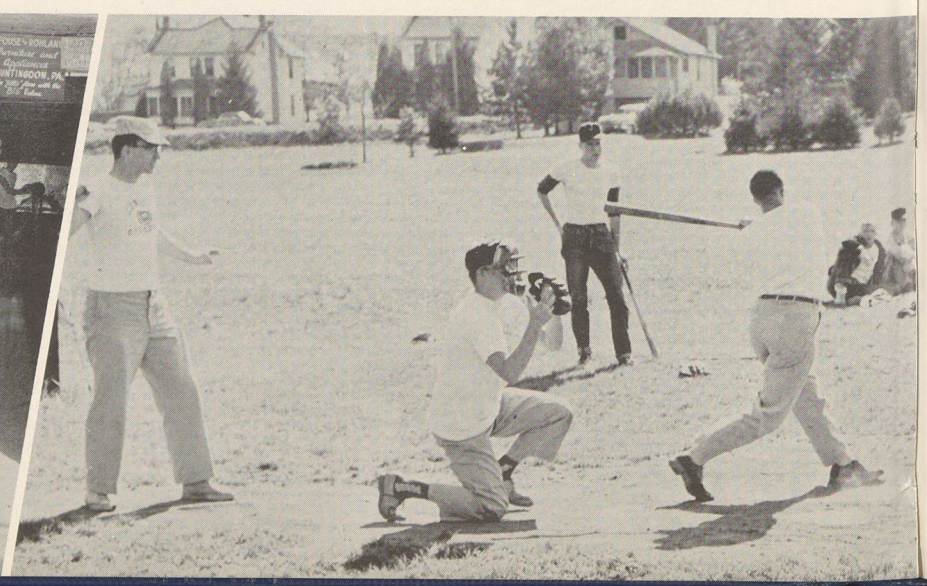

Finish of a grueling 440.

Shore heads down court.

# ra murals

Football! Football! Who's got the football?

Action in Girls' Basketball contest.

Stretching for those last few inches.

New IM sport this year—hockey.

# Acknowledgements

The production of the *Alfarata* involved the combined toil and ideas of many people. We feel that this united effort has produced a book which is in many ways different from those of previous years. Whether this edition compares favorably with the high standards maintained in the past we leave to the judgment of the readers of the 1957 *Alfarata*.

Now that the book is completed, I wish to thank the many that have helped. I wish to thank Skip who so efficiently managed the business affairs, Bill for his able assistance in all facets of production, Ross who guided the writers so effectively, Ginny and Jackie who patiently handled the many pictures, Carol who diligently handled the club affairs, Chuck and Dave for their industrious job with sports, Alice who worked on the many affairs of layout, and Jay for his diligent work on the pictures of the book. Last, but not least, I want to thank everyone who helped in any way in the production of the 1957 *Alfarata*, for it was everyone's combined effort that made this edition possible.

LARRY DAVIS
*Editor*

# . . . Staff . . .

## EDITORIAL STAFF

Larry Davis ..... *Editor-in-Chief*
Skip Oesterling ..... *Business Manager*
Bill Adams ..... *Assistant Editor*
Ross Nahrgang ..... *Literary Editor*
Ginny Nixdorf and Jackie Rhodes ..... *Class Editors*
Carol Titus ..... *Club Editor*
Jay Williams ..... *Photography Editor*
Chuck Brown and Dave Suloff ..... *Sports Editors*
Alice Waite ..... *Layout Editor*

## LITERARY STAFF

Roger Bennett, Betty Jane Bowman, Lois Davis, Ruth Dunmire, George Fattman, Kay Gentry, Meg Goodrich, Sally Grove, Janice Hoyer, Joan McClure, Barbara McIntyre, Jim Martin, Carol Miller, Sue Peterson, Helen Schmidlen, Elizabeth Shearer, Mary Ann Sikora, Marjorie Snyder, Pete Wright.

## BUSINESS STAFF

Clint Betz, Jim Corrigan, Dale Howe, Dick Humphries, Jay Muir, Don Ruhl, Sam Shore, Duane Stackhouse, Spencer Ward.

## SPORTS STAFF

Wally Berkley, Jay Maust, Carl Wass.

## PHOTOGRAPHERS

Wally Bell, Bruce Bennett, Stan Davis, Pete Fahrney, Jay Williams.

## TYPISTS

Kay Gentry, Norma Hottle.

## ART WORK

Bill Adams, Lois Speici.

## GENERAL STAFF

Joanna Barbarulo, Betty Ann Barr, Margretta Davis, Kay Gentry, Mary Hoffman, Joyce Hoffman, Norma Hottle, Sally Kurtz, Renee MacFadyen, Mary Miller, Nancy Myer, Sunny Rittenhouse.

To our ADVERTISERS we wish to extend our sincere thanks for their interest in Juniata College and the Alfarata. We would urge the students, alumni, and friends of this college to remember these firms in future transactions.

The Staff
Of the 1957 Alfarata

## INDEX OF ADVERTISERS


Albright Studio ..... 142
A & P Markets ..... 144
Associated Linen Supply Co. ..... 154
Bare, D. M., Paper Co. ..... 149
Black's Jewelry ..... 157
Blair, J. C., Company ..... 158
Buck's Laundry ..... 148
Budget Plan, Inc. ..... 156
Colonial Beef Co. ..... 151
Corcelius Hardware Co. ..... 151
Cosmo Mannino, Inc. ..... 159
Crownover Planing Mill ..... 149
Dank's & Co. ..... 149
Detwiler Motor Co. ..... 157
Dollinger's Men's Shop ..... 152
Dunlap's Barber Shop ..... 148
Dutch Boy Paints ..... 142
Egolf, H. and R. ..... 148
Endres, E. B. Lumber Company ..... 144
Fisher's Restaurant ..... 157
First National Bank ..... 150
Fouse & Rohland ..... 153
Grange Trust Company ..... 155
Grocery Company, Inc. ..... 160
Grubb's Diner ..... 144
Harris Clifton Theater ..... 158
Heine, Martin, H., Inc. ..... 155
Hetrick, Raymond ..... 153
Heydrick's ..... 156
Hilly's Drug Store ..... 159
Hom-Taste Baking Co. ..... 160
Hoover's Atlantic Service Station ..... 153
Hotels Huntingdon and Lewistown ..... 157
Hotel Penn Hunt ..... 157
Huntingdon Body Auto Shop ..... 157
Huntingdon County Thrift Corporation ..... 159
Huntingdon Machine Co. ..... 159
Huntingdon News Agency ..... 157
Huston Motor Company ..... 160
Isett's TV ..... 160
Jacy Cut Rate ..... 152
Juniata Credit Exch. and Adj. Bureau, Inc. ..... 157
Keller, E. Co. ..... 154
Kelly's Korner ..... 152
Knepper, Lewis S. ..... 159
Laney's Feed Mill ..... 153
Lesher, J. G. & Son ..... 154
Lewistown Electrical Co., Inc. ..... 150
Marhoefer Baking Co., Inc. ..... 156
Mark's Restaurant ..... 157
McCrory's Store Corp. ..... 148
Meloy, Paul W. ..... 158
Miller, C. H., Hardware Co. ..... 152
Miller, G. B., & Company ..... 152
Moser's ..... 149
Motel 22 Restaurant ..... 150
Mullin, W. F., Electrical Service ..... 148
Mur Jewelry Co. ..... 156
Murphy, G. C., Co. ..... 150
Neff's Barber Shop ..... 157
Nell's Beauty Salon ..... 149
New Enterprise Stone & Lime Co., Inc. ..... 153
Owens-Corning Fiberglas Corp. ..... 148
Pierce & Reese ..... 151
Popular Finance Company, Inc. ..... 152
Reliable Cleaners ..... 153
Sexton, John, & Co. ..... 154
Shellenberger Co. ..... 158
Shenk & Tittle ..... 155
Steel's Drug Store ..... 142
Straw, W. R., & Son ..... 160
Strickler's Cleaners ..... 142
Strickler's Dairy ..... 155
Struble Furniture, Inc. ..... 156
Swigart Associates, Inc. ..... 143, 145
Thelma's ..... 152
Union National Bank and Trust Co. ..... 146
Updyke's Sporting Goods ..... 157
Valley Motel ..... 159
Villa, The ..... 153
Vrooman, George B., Inc. ..... 149
Wald, John R., Co. ..... 148
Weaver the Florist ..... 156
Weimer, James I. ..... 159
Weis Market ..... 149
Westbrook's Shoe Store ..... 157
West End Planing Mill ..... 159
West Virginia Pulp and Paper Company ..... 147
Woodring's Floral Gardens ..... 158
Yenter, John C. ..... 151

Compliments of

## STRICKLER'S CLEANERS

1017 Moore Street Telephone 1380

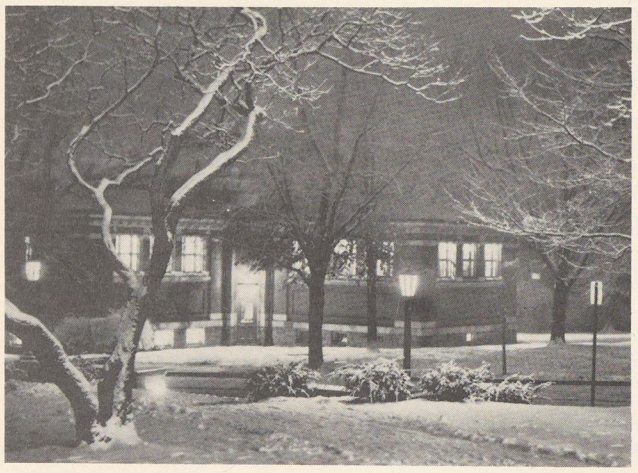

Photography for the 1957 Alfarata

Done by

## ALBRIGHT'S STUDIO

401 Main Street

ROARING SPRING, PA.

LANVIN-PARFUMS
Faberge
CARON
CHANEL
Guerlain

ABBOTT LABORATORIES
PARKE, DAVIS & CO.
ELI LILLY & CO.
E. R. SQUIBB & SONS
LEDERLE LABORATORIES

Since 1893 Phone 825

## STEEL PHARMACY

Biologicals, Pharmaceuticals, and Cosmetics

418-20 Penn Street

HUNTINGDON, PA.

*Swigart Associates, Inc.*

HUNTINGDON, PENNSYLVANIA

# 50th *Anniversary*

EIGHTEEN-THOUSAND YESTERDAYS
SERVING YOU TODAY
1907-1957

1st Class Insurance, and That in a 1st Class Way.

Compliments of

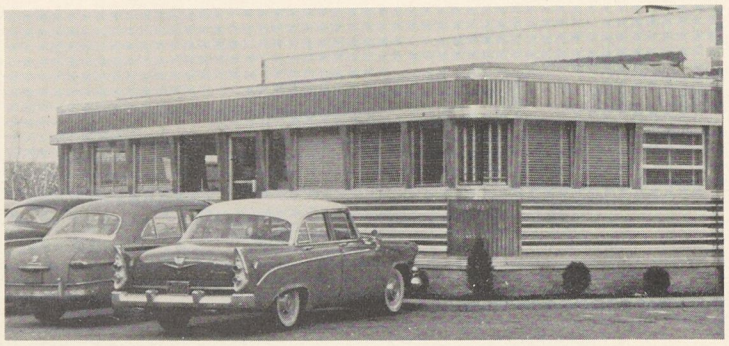

## GRUBB'S DINER

S. 4th St. and U. S. Rt. 22
HUNTINGDON, PA.

Compliments of

## A & P SUPER MARKETS

Huntingdon Mt. Union

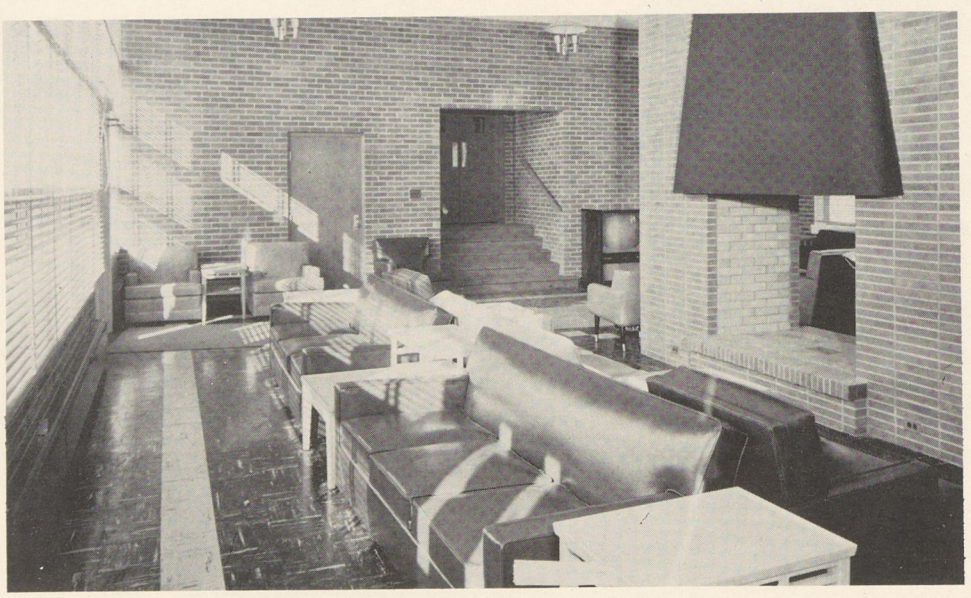

Luxury at Juniata—the lounge in the North Dormitory for Men.

"We Are Proud of Juniata and Our Cabinets in This Beautiful Dormitory."

## E. B. ENDRES LUMBER COMPANY

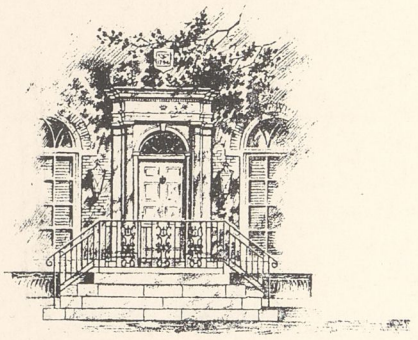

A DOORWAY THAT
CAN MEAN MANY THINGS . . .
Gracious Hospitality—Yes!
Basically Sound Insurance
Since 1907

## SWIGART ASSOCIATES, INC.

Huntingdon, Pennsylvania

UNION
NATIONAL BANK
AND TRUST COMPANY

Serving Huntingdon Since 1866

Best Wishes
From

WEST VIRGINIA
PULP AND PAPER COMPANY

TYRONE AND WILLIAMSBURG
PENNSYLVANIA

For
Dry Goods and Notions
See
H. AND R. EGOLF
517 Washington St. Huntingdon, Pa.

Compliments of
BUCK'S LAUNDRY
614-616 Sixth St. Huntingdon, Pa.

W. F. MULLIN
ELECTRICAL SERVICE
Motors Repaired and Keys Made
321 Washington St. Phone 636
HUNTINGDON, PA.

OWENS-CORNING
FIBERGLASS CORPORATION
Textile Products Division
HUNTINGDON, PENNSYLVANIA

Compliments of
DUNLAP'S BARBER SHOP
Eighth and Washington Sts.
HUNTINGDON PENNSYLVANIA

McCRORY'S STORE CORP.
Huntingdon, Pennsylvania

Compliments
of
JOHN R. WALD CO.
Huntingdon, Pa.

Compliments of
NELL'S BEAUTY SALON
518 Washington St. Huntingdon, Pa.

Phone 777
CROWNOVER PLANING MILL
Huntingdon, Pa.

Compliments of
MOSER'S
DRESSED POULTRY

THE
D. M. BARE PAPER COMPANY
Roaring Spring, Pennsylvania
MANUFACTURERS OF FINE PAPER SINCE 1866

GEORGE B. VROOMAN
INC.
Wholesale Distributors
QUALITY CANNED FOODS
Philadelphia 47, Pa.

DANKS & CO.
Huntingdon's Most Popular Store
HUNTINGDON LEWISTOWN
BELLEFONTE STATE COLLEGE
DANVILLE

Compliments of
Your Friendly
WEIS MARKET
7th and Washington Streets
HUNTINGDON
We Give S & H Green Stamps

MOTEL 22 RESTAURANT
GIFT SHOP
3 Miles West of
Mt. Union on Rt. 22
GIFTS FOR ALL OCCASIONS

LEWISTOWN
ELECTRICAL CO.
INC.

Electrical Contractors
24 Chestnut Street Dial 2325
LEWISTOWN, PA.

Welcome
Indians
G. C. MURPHY CO.

THE FIRST NATIONAL BANK
Huntingdon, Pa.

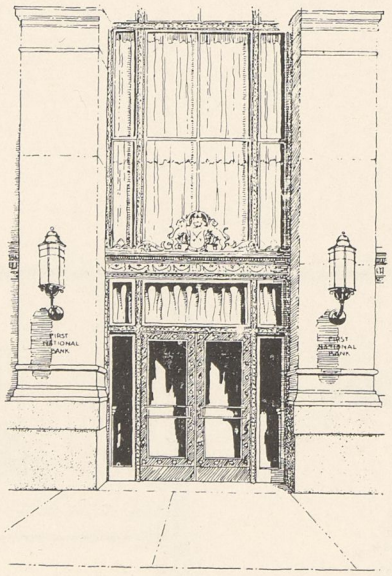

FOUNDED 1863 CHARTER NO. 31
Member Federal Deposit Insurance Corporation

Compliments of

JOHN C. YENTER

General Contractor

for

Men's New Dormitory – 1954

Commerce Building

TYRONE, PA.

MArket 7-8450

PIERCE & REESE

Just Consistently Fine

MEATS POULTRY PROVISIONS

FROSTED FOODS

130-132 Delaware Ave.

Philadephia 6

COLONIAL BEEF CO.

Philadelphia, Pa.

Phone 89 Huntingdon, Pa.

CORCELIUS HARDWARE CO.

Paint for Any Surface

Hardware for Any Purpose

HARDWARE — APPLIANCES

SPORTING GOODS — HOUSEWARES

PAINTS — GLASS — ELECTRICAL SUPPLIES

Compliments of
DOLLINGER'S MEN'S SHOP
Huntingdon, Pa.

POPULAR FINANCE COMPANY, INC.
Wagner - Mierley Building
707 Washington St.
HUNTINGDON, PA. PHONE 389
A Complete Loan Service

JACY CUT RATE
627 Washington St.
COSMETICS—FILMS—PATENTS—CANDY
We Develop Films

MILLER'S for . . . . .
The Best in Popular and Classical Records
Gifts for Every Occasion

C. H. MILLER HARDWARE CO.

Compliments of
KELLY'S KORNER
Steaks — Sea Food — Spaghetti
Pizza Pie
CALL 2082 FOR RESERVATIONS

Compliments of
THELMA'S
Fifth Street
HUNTINGDON, PA.

G. B. MILLER & COMPANY
Insurance Brokers
In the Diamond Phone 755
HUNTINGDON, PA.

THE VILLA

—Seafood
—Steaks
—Spaghetti

Entertainment Nightly
TYRONE PHONE 9005

Compliments of
RELIABLE CLEANERS
314 Washington St. PHONE 2358
304 Seventh St. PHONE 330

MEATS GROCERIES PRODUCE
RAYMOND HETRICK
1621 Mifflin St.
Telephone 283

Compliments of

NEW ENTERPRISE
STONE & LIME CO., INC.

New Enterprise, Pa.

HOOVER'S
ATLANTIC SERVICE STATION
Gas AAA Oil
Eleventh and Mifflin Sts. Telephone 9918

FOUSE & ROHLAND
Furniture Store
LITTLE STORE WITH BIG VALUES
Huntingdon, Pa.
514 Mifflin St. Phone 1542

Compliments of
LANEY'S FEED MILL
Eighth and Penn Sts.
HUNTINGDON, PA.

E. KEELER CO.

Williamsport, Pa.

WATER TUBE BOILERS

Established — 1864

JOHN SEXTON & CO.

National Wholesale Grocers

P. O. Box 508

PHILADELPHIA, PA.

Our Best Wishes

ASSOCIATED

LINEN SUPPLY CO.

Prompt Service

Quality Workmanship

J. G. LESHER & SON

Printers

720 MIFFLIN ST. HUNTINGDON, PA.

1722 North Fourth St.

HARRISBURG

PENNSYLVANIA

Your Brand Names Store

SHENK & TITTLE

"Everything for Sport"

PLAY MORE — LIVE LONGER

313 Market St. — Phone: CE 4-3274

Harrisburg, Pa.

MARTIN H. HEINE

INC.

Huntingdon, Pa.

Phone 1175

BUICK—CADILLAC—INTERNATIONAL

ESSO HEAT AND FUEL OIL

Compliments of

STRICKLER'S DAIRY

930 Washington St.

THE GRANGE TRUST COMPANY

Huntingdon, Pa.

MEMBER F. D. I. C.

NEW! G-E PORTABLE TV!

$99.95 up

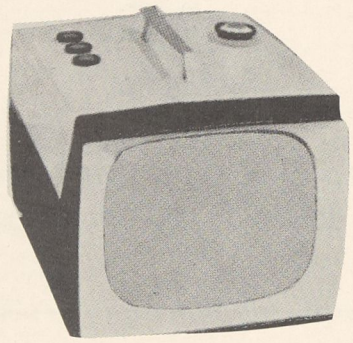

40 Square Inches
of Viewable Area
Model 9T001

**STRUBLE**

**FURNITURE, INC.**

501 Washington St.

HUNTINGDON, PA.

---

Compliments of

**Heydrick's**

HOME OF FAMOUS BRAND SHOES

---

DIAMONDS—WATCHES—SILVER

CLASS RINGS

Headquarters for
Everything Photographic

**MUR JEWELRY CO.**

Huntingdon, Pa.

---

**WEAVER THE FLORIST**

Your College Florist

211 5th Street Phone 431

---

Congratulations to the Class of 1957

**MARHOEFER**

**BAKING CO., INC.**

---

Compliments of

**BUDGET PLAN, INC.**

---

Bakers of Perfect Bread

A VARIETY OF BREAD AND ROLLS
TO SUIT EVERY TASTE.

WESTBROOK'S
SHOE STORE

SHOES HOSIERY
HANDBAGS
515 Washington St.
Huntingdon, Pa.

Serving the Finest Food Obtainable
FISHER'S RESTAURANT
Huntingdon Pennsylvania

HUNTINGDON BODY AUTO SHOP
207 Church St. (Rear)
HUNTINGDON, PA. PHONE 328
Refinishing and Painting

BLACK'S JEWELRY
For Your Convenience
Now at Two Stores
CLASS RINGS—PINS—CHOIR KEYS
DIAMONDS—WATCHES—GIFTS
423 Penn St. 723 Washington St.

JUNIATA CREDIT EXCHANGE
AND
ADJUSTMENT BUREAU
INCORPORATED
331 Penn St.
HUNTINGDON, PA.

Cool — Clean — Comfortable
NEFF'S BARBER SHOP
610 Washington St.
TELEPHONE 1203-J

UPKYKE'S SPORTING GOODS
Spalding and Wilson Athletic Equipment
GUNS JOHNSON MOTORS
Huntingdon, Pa. Telephone 1688

HUNTINGDON NEWS AGENCY
Newspapers, Magazines, Etc.
Phone 1137 330 Washington St.
HUNTINGDON, PA.

HOTEL HUNTINGDON
HOTEL LEWISTOWN
NEW ● MODERN ● FIREPROOF
Popular Hotels in
Popular Towns at
Popular Prices
H. W. WAGNER
Manager

MARK'S RESTAURANT
"We Do a Big Business Because
We Serve Good Food."

HOTEL PENN HUNT
Known for Fine Foods
SPECIALIZING IN CHICKEN AND WAFFLES
Every Wed. and Sat.
Open Daily 7:00 a. m. to 12:00 p. m.

DETWILER MOTOR CO.
Oldsmobile Chevrolet
HUNTINGDON, PA.

Compliments of

SHELLENBERGER CO.

Plumbing and Heating

817 Mifflin St.

HUNTINGDON, PA.

Phone 575

PAUL W. MELOY

General Insurance — Real Estate

Wagner - Mierley Building Phone 151-R

HUNTINGDON, PA.

Like Juniata College

A Huntingdon Landmark

THE HARRIS CLIFTON

Huntingdon's

Greatest Amusement Value

Compliments of

WOODRING'S

FLORAL GARDENS

Huntingdon, Pa.

PHONE 1141 Member of F.T.D.A.

Manufacturers of School Supplies and Quality Stationery, Including

Tablets, Binders, Loose-Leaf Fillers, Composition Books, Typing

Supplies, Drawing Tablets and Paper, Index Cards and

Many Other Items.

Manufacturers of "THE SPIRAL" Line

Our Retail Store at Sixth and Penn Sts. Carries a Complete Line of School and Office Supplies.

J. C. BLAIR COMPANY

Division of Western Tablet

and

Stationery Corporation

HUNTINGDON, PA.

HILLY'S DRUG STORE

Walgreen Agency

PRESCRIPTION SPECIALISTS

611 Washington St.

HUNTINGDON PENNSYLVANIA

LEWIS S. KNEPPER

Representing

NATIONWIDE INSURANCE

and

JOHN HILL REAL ESTATE

1415 Moore St. Telephone 655

HUNTINGDON, PA.

Compliments of

HUNTINGDON COUNTY
THRIFT CORPORATION

HUNTINGDON COUNTY
CONSUMER DISCOUNT CO.

THRIFT CREDIT COMPANY

Huntingdon, Pa.

HUNTINGDON
MACHINE COMPANY

Screw Machine Products

HUNTINGDON, PA.

Compliments of

JAMES I. WEIMER

District Agent

The Northwestern Mutual Life Insurance Co.

Union National Bank Building

HUNTINGDON PENNSYLVANIA

WEST END
PLANING MILL

1500 Penn St. Huntingdon, Pa.

Phone 282

LUMBER AND BUILDING SUPPLIES

CABINET WORK AND MILL WORK

COSMOE MANNINO
INC.

CM
INC.

TYRONE, PA. LEWISTOWN, PA. ALTOONA, PA.

VALLEY MOTEL

U. S. Route 22

at Tenth St. Intersection

PHONE 268-J HUNTINGDON, PA.

## ISETT'S TV

Radios — Phonographs — Records
Repairs
CLIFTON THEATER BUILDING

Huntingdon

## GROCERY COMPANY INC.

Economy Stores

Compliments of
## HUSTON MOTOR COMPANY

Phone 4-0188

## W. R. STRAW & SON

General Foods and H. J. Heinz
Distributor
104 North Pine Street
LAKEMONT, PENNSYLVANIA

TENDER KRUST
HOM-TASTE BAKING CO.

**HOM-TASTE BAKING CO.**
HUNTINGDON and MT. UNION, PA.

Birthday Cakes

Wedding Cakes

"AUNT FANNY"
(FRAN ALLISON)
OF RADIO AND T.V. FAME

The Best Yearbooks Are TAYLOR-MADE
TAYLOR PUBLISHING COMPANY DALLAS, TEXAS

kes

re TAYLOR-MADE
MPANY DALLAS, TEXAS